

---

**Westhold Corporation**

---

**Westhold  
Race Manager  
User Manual**

**Version 1.39.1.33**

This manual was written for use with the Westhold Race Manager for Windows software version 1.39.1.33. This manual and the Westhold Race Manager software described in it are copyrighted, with all rights reserved. This manual and the Westhold Race Manager software may not be copied, except as otherwise provided in your software license or as expressly permitted in writing by Westhold Corporation (WESTHOLD).

Copyright © 2002-2018 by WESTHOLD. All rights reserved.

Microsoft and Windows are either registered trademarks or trademarks of Microsoft Incorporated in the United States and/or other countries.

Use of the Westhold Race Manager software and other software and fonts accompanying your license (the "Software") and its documentation are governed by the terms set forth in your license. Such use is at your sole risk. The Software and its documentation (including this manual), and WESTHOLD software maintenance and extended maintenance, if applicable, are provided **"AS IS"** and without warranty of any kind and WESTHOLD AND ITS LICENSORS (HEREINAFTER COLLECTIVELY REFERRED TO AS "WESTHOLD") EXPRESSLY DISCLAIM ALL WARRANTIES, EXPRESS OR IMPLIED, INCLUDING, BUT NOT LIMITED TO THE IMPLIED WARRANTIES OF MERCHANTABILITY AND FITNESS FOR A PARTICULAR PURPOSE AND AGAINST INFRINGEMENT. WESTHOLD DOES NOT WARRANT THAT THE FUNCTIONS CONTAINED IN THE SOFTWARE WILL MEET YOUR REQUIREMENTS, OR THAT THE OPERATION OF THE SOFTWARE WILL BE UNINTERRUPTED OR ERROR-FREE, OR THAT DEFECTS IN THE SOFTWARE WILL BE CORRECTED. FURTHERMORE, WESTHOLD DOES NOT WARRANT OR MAKE ANY REPRESENTATIONS REGARDING THE USE OR THE RESULTS OF THE USE OF THE SOFTWARE OR ITS DOCUMENTATION IN TERMS OF THEIR CORRECTNESS, ACCURACY, RELIABILITY, OR OTHERWISE. NO ORAL OR WRITTEN INFORMATION OR ADVICE GIVEN BY WESTHOLD OR A WESTHOLD AUTHORIZED REPRESENTATIVE SHALL CREATE A WARRANTY OR IN ANY WAY INCREASE THE SCOPE OF THIS WARRANTY. SOME JURISDICTIONS DO NOT ALLOW THE EXCLUSION OF IMPLIED WARRANTIES, SO THE ABOVE EXCLUSION MAY NOT APPLY. UNDER NO CIRCUMSTANCES INCLUDING NEGLIGENCE, SHALL WESTHOLD, ITS LICENSORS OR THEIR DIRECTORS, OFFICERS, EMPLOYEES OR AGENTS BE LIABLE FOR ANY INCIDENTAL, SPECIAL OR CONSEQUENTIAL DAMAGES (INCLUDING DAMAGES FOR LOSS OF BUSINESS, LOSS OF PROFITS, BUSINESS INTERRUPTION, LOSS OF BUSINESS INFORMATION AND THE LIKE) ARISING OUT OF THE USE OR INABILITY TO USE THE SOFTWARE OR ITS DOCUMENTATION, EVEN IF WESTHOLD OR A WESTHOLD AUTHORIZED REPRESENTATIVE HAS BEEN ADVISED OF THE POSSIBILITY OF SUCH DAMAGES. SOME JURISDICTIONS DO NOT ALLOW THE LIMITATION OR EXCLUSION OF LIABILITY FOR INCIDENTAL OR CONSEQUENTIAL DAMAGES SO THE ABOVE LIMITATION OR EXCLUSION MAY NOT APPLY.

In no event shall WESTHOLD total liability to you for all damages, losses, and causes of action (whether in contract, tort, including negligence, or otherwise) exceed the amount paid for the Software and its documentation.

# Table of Contents

<b>1.</b>	<b>Introduction</b>	<b>6</b>
1.1	General Information	6
1.2	Requirements	6
1.3	Installation	6
1.4	Quick Start	6
<b>2.</b>	<b>Overall Description</b>	<b>7</b>
2.1	Setup Tab	7
2.1.1	System Status/Control	7
2.1.1.1	Demo Mode On	8
2.1.2	Set Min Lap Time	9
2.1.3	Set Min Hits (Squelch)	9
2.1.4	Set Min Power	10
2.1.5	Set Backup Transponder Interval	10
2.1.6	Caution Handling	10
2.1.6.1	Finish Lap on Caution (Only for Scored Caution)	11
2.1.6.2	Freeze Place Display on Race to Yellow	11
2.1.6.3	Auto Delete Partial Laps on Caution	11
2.1.6.4	Use Race Results for Lineup	11
2.1.6.5	Update Scoreboard on Scored Caution	11
2.1.7	Count First Crossing at Start	11
2.1.8	Count First Crossing on Return to Green	13
2.1.9	Score Red Flag Laps	13
2.1.10	Auto Delete Partial Laps for Red Flag	13
2.1.11	Auto Finish	13
2.1.12	Last Lap Indicator	13
2.1.13	Scoreboard Control	14
2.1.13.1	Set Comm Port	14
2.1.13.2	Total Positions	14
2.1.13.3	Scoreboard Type	14
2.1.13.4	Enable Scoreboard Output	15
2.1.14	Network Broadcast Control	15
2.1.14.1	Set Parameters	16
2.1.14.2	Enable Server	16
2.1.15	RMonitor	16
2.1.15.1	Set TCP/IP Port	17
2.1.15.2	Enable Network	17
2.1.15.3	Set Comm Port	17
2.1.15.4	Enable Serial	17
2.1.15.5	Use Unique ID for Registration Field	18
2.1.15.6	Output Non-standard Messages	18
2.1.16	LapCeiver	18
2.1.16.1	Set Comm Port	18
2.1.16.2	Enable LapCeiver	19
2.1.17	Sound On	19
2.1.18	Count Up Timer	19
2.1.19	Organization Name	19
2.1.20	Default Track Length	19

2.1.21	Web Data	20
2.1.21.1	Set Data Path	20
2.1.21.2	Enable Live Web Data	21
2.1.21.3	Include Time	21
2.1.21.4	Digits of Precision for Times	21
2.1.22	FTP	21
2.1.22.1	Enable FTP	21
2.1.22.2	FTP Settings	22
<b>2.2</b>	<b>Assign Tab</b>	<b>23</b>
2.2.1	Assignment Template List	25
2.2.2	Add New	25
2.2.3	Delete	25
2.2.4	On Track Assign	25
2.2.5	Number of Laps	25
2.2.6	Track Length	26
2.2.7	Breakout (Seconds)	26
2.2.8	Race Duration (Minutes)	26
2.2.9	Use Qualify	27
2.2.10	Print Line-Up	27
<b>2.3</b>	<b>Timing Tab</b>	<b>27</b>
2.3.1	Lap Display Box	28
2.3.2	Down Checkbox	28
2.3.3	RMon – Practice	28
2.3.4	Qualify/Place View Button	29
2.3.5	Scoreboard Button	29
2.3.6	Elapsed Total	29
2.3.7	Elapsed Green	29
2.3.8	Time Remaining	30
2.3.9	Refresh Network	30
2.3.10	Scroll Lock	30
2.3.11	Session Name	30
2.3.12	ID Check	30
2.3.13	Session Name	30
2.3.14	Place/Qualify Window	31
2.3.14.1	Notes	31
2.3.14.2	Assign	32
2.3.14.3	Double Click	32
2.3.15	Crossing Window	32
2.3.16	Unassigned Transponder	34
2.3.17	Continue Button	35
2.3.18	Pre-Start Button	35
2.3.19	Start Button	36
2.3.20	Caution Button (For non-scoring cautions)	36
2.3.21	Caution-Score Button	38
2.3.22	Red Flag Button	38
2.3.23	Lineup Screen	38
2.3.24	Finish Button	40
2.3.25	Stop Button	41
2.3.26	Crossing Window Pop-Up Menu (Used to modify crossing status)	41
2.3.26.1	Changing Crossing Type	41
2.3.26.2	Insert Manual Crossing	45

2.3.26.3	Delete Crossing	47
2.3.26.4	Insert Lap	47
2.3.26.5	Delete Lap	48
2.3.27	Results Tab	49
2.3.28	Print Buttons	50
2.3.28.1	Print Dialog	51
2.3.28.2	Print Image	51
2.3.28.3	Lap Chart Format	51
2.3.29	Menu Items	52
2.3.29.1	File->Open Results Menu Item	52
2.3.29.2	File->Merge Results Menu Item	52
2.3.29.3	File->Close Menu Item	52
2.3.29.4	File->Save Results Menu Item	52
2.3.29.5	File->Save Results As Menu Item	52
2.3.29.6	File->Recover	52
2.3.29.7	Upload Menu Items	53
2.3.29.8	File->Exit Menu Item	57
2.3.29.9	Options->Font Menu Item	57
2.3.29.10	Export Menu Item	57
2.3.29.11	Help Menu Item	58
<b>3.</b>	<b><i>Tutorials</i></b>	<b>59</b>
3.1	Split Score Guide	59

# User Manual

## 1. Introduction

### 1.1 General Information

The Westhold Race Manager Software is used to control the **Westhold Race Management System** electronic race timing system. It has a simple and clean interface to facilitate the operation by the user.

### 1.2 Requirements

In order to install and use Westhold Race Manager, you must have the following:

IBM PC or compatible with 256M Bytes of free memory or more and at least 50M Bytes of free hard drive space on your computer.

Microsoft Windows 95/98/ME/XP, Windows NT 4.0, Windows 2000, Windows XP Pro, Windows XP Home, Windows Vista, Windows 7, Windows 8/8.1 and Windows 10 It is recommended that you have the latest service pack for each operating system.

### 1.3 Installation

Place the CD in the computer. The installation program will automatically start on most computers. Some computers will not do this. If this is the case click on the Windows <START> button and then click on **run**. Type in <CD DRIVE LETTER>:\Setup.exe

Example:

D:\Setup.exe

This will start the installation program. Follow the instructions for installation. A Windows Desktop icon will be created along with a program folder under the <START>\<Programs> location.

### 1.4 Quick Start

Before starting the software, verify the hardware has been configured properly. Be sure all the cables are connected and secure. Make sure the PC is connected to the IDU or the IDEC box via a RS232 serial cable or CAT5 network cable.

Power on the IDU or IDEC. A green power indicator on the front of the unit will light up.

Start the Race Manager program by double-clicking on the Desktop icon or selecting the program from the <START>/<PROGRAMS>/RaceManager location.

When the software is started for the first time some warning messages may appear regarding the setup of com ports and the RMS. This is normal. Click on the 'OK' buttons for the warning messages.

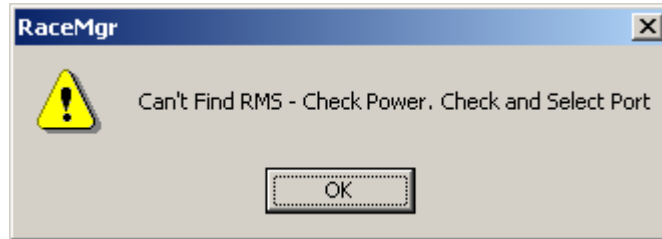
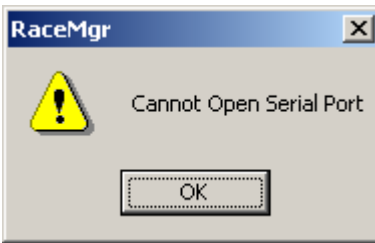

## 2. Overall Description

The program is segmented into several logical sections. These are indicated by tabs at the bottom of the program window. The three sections are **Setup, Assign and Timing**. The tabs are set up from left to right in an attempt to indicate the typical flow of operation by the user.

### 2.1 Setup Tab

The setup page includes a number of parameters used to set up the software to communicate with the RMS and scoreboard.

#### 2.1.1 System Status/Control

The System Status/Control box is located in the upper left corner. It allows you to select the type of system you are using and indicates the current status of the system. The Status box will initialize with the words 'Not Found' and the background will be in red color. If the RMS components are found the box will display the appropriate data and the background color will be green. Typically, the first time the system is started the software will not discover the components. Some setup must first occur. Follow the procedure below to initialize the system.

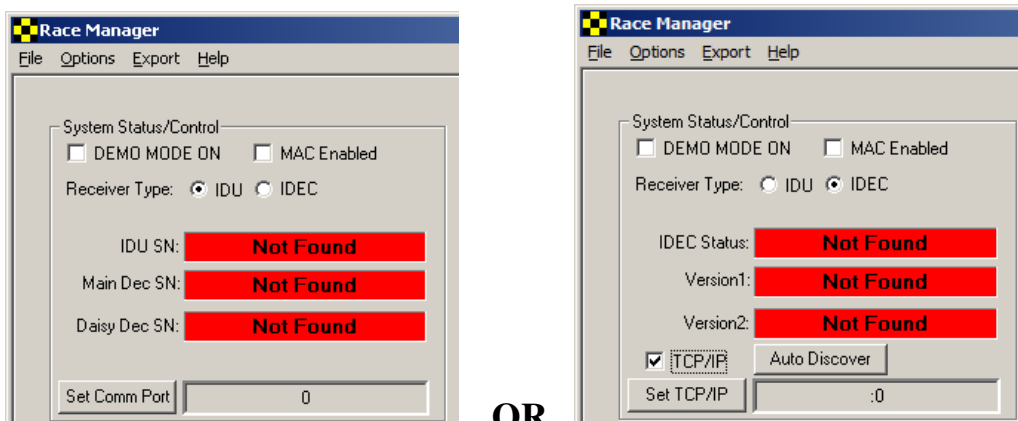

1. Select the Receiver (i.e. decoder) type – IDU or IDEC

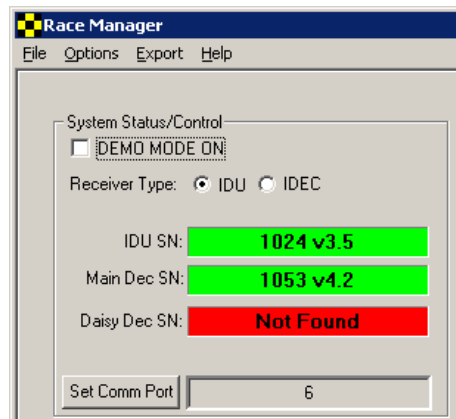

IDU

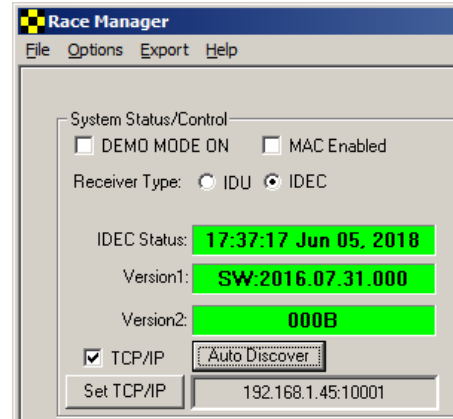

IDEC

2. If you are using an IDEC select whether you want to use TCP/IP (network) or not. If you are not using IDEC skip to step 3. Depending on whether the TCP/IP checkbox is checked you will see the button below change to either **Set Comm Port** or **Set TCP/IP**.

**Note: Do not select MAC Enabled unless your IDEC supports this method. MAC enabled units are used for multi-IDEC setups.**

3. Click on **Set Comm Port** in the System Status/Control box. A list box will appear with the operational com ports. Or in TCP/IP mode click the **Auto Discover** button to attempt to auto discover the IDEC. Or you may manually enter the IP address by clicking the **Set TCP/IP** button and a window will pop up allow the entry of the IP address and port number. The port number for the IDEC is **10001**. You will have to use your hub or router to determine the IP address that is assigned to the IDEC unit. The default IDEC address is 192.168.1.49. The name of the device will start with a 'C' and the last 6 digits of the IDEC serial number (eg. CA6D2E1).

**NOTE:** If your router assigns addresses to your computer as 192.168.0.XXX you will not be able to connect to the IDEC. **Auto Discover** will not work. You must either change the router such that it assigns address in the same domain 192.168.1.XXX or you must change the IDEC address.

**NOTE:** It is also possible to connect your PC directly to the IDEC with a cross-over network cable. However, you will have to assign your PC an address in the same domain (e.g. 192.168.1.5) as the IDEC. Normally this will have to be done by giving your PC a static IP address.

4. Click the 'OK' button. Race Manager will attempt to discover and communicate to the RMS components. When it successfully locates the components, the indicators will light green and display the appropriate data. For IDU systems the windows will display the IDU serial number as well as the decoder serial numbers. In IDEC mode the time and date stamp will appear and update. The other 2 boxes will show firmware version numbers.

#### 2.1.1.1 Demo Mode On

When this checkbox is checked the software is placed in a demonstration mode. This is useful for learning about the system without having all the hardware equipment connected. In this mode it is also possible to output scoreboard data and test the scoreboard feed.

In Demo mode the software will output transponder numbers from 1001 to 1010 in random order when the race view is active. The race information will continue until the **Finish** button is pressed. If the qualify view is active the numbers 1001-1005 will be shown with each of the transponders numbers making 4 crossings. Note that the lap times are not realistic numbers. They are simply used to demonstrate some of the software features and exercise the scoreboard output.

**Note:** System Status/Control com ports will turn yellow with DEMO MODE inside of them. It is recommended that the **Min Lap Time** is set to 0 sec, **Min Hits** is set to 0 hits and **Min Power** is set to 0 dB in demo mode.

### 2.1.2 Set Min Lap Time

This is used to set the minimum acceptable lap time. It is used to prevent unwanted detections such as when a car spins out over the antenna and crosses it multiple times or when a transponder is accidentally brought near the antenna or some other point where it can be detected by the Decoder.

To set the minimum lap time click on the **Set Min Lap Time** button and enter the number of seconds in the window that pops up. Click **OK** when finished or **Cancel** to abort the operation.

**Note:** The crossing on the crossing screen will be Gray in color.

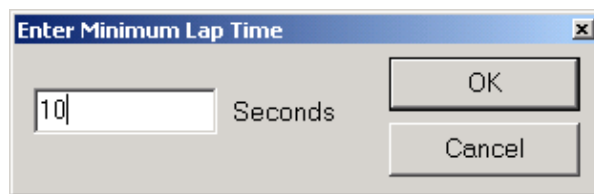

### 2.1.3 Set Min Hits (Squelch)

This is used to set the minimum acceptable hits. It is used to prevent unwanted detections from stray transponders such as when someone walks near the antenna loop. A hit is a transmission from a transponder with the transponder's identification code. Each transponder transmits a certain number of times per second. When the transponder goes by the detection loop the timing system will receive transmissions. The faster the transponder goes by, the fewer the hits.

Typically, when a transponder passes near the loop, but not directly over the loop, the number of hits received is very low. If the min hits setting is set to some minimum threshold, transponders detections that do not meet this minimum are discarded and not shown on the Timing screen. The default number is zero (0). In this case, the minimum hit threshold is ignored.

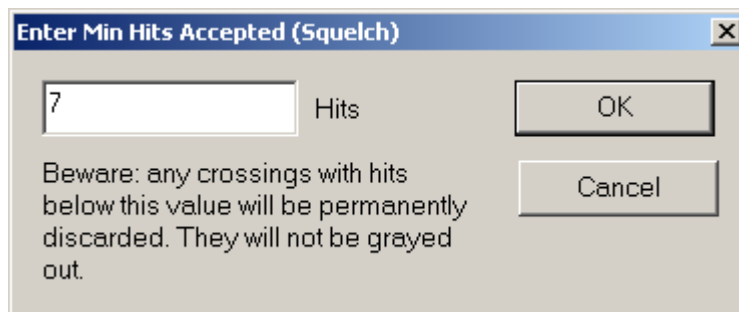

**Note:** The crossings which do not meet this minimum will be discarded and not show up on the screen. Be very careful when using this.

#### 2.1.4 Set Min Power

This is used to set the minimum acceptable detection power level. It is used to prevent unwanted detections from stray transponders on the edge of the Decoder detection range.

To set the minimum power click on the **Set Min Power** button and enter the number of dB in the window that pops up. Click **OK** when finished or **Cancel** to abort the operation. A typical threshold number is about 19-20 dB. Some experimentation may be necessary to pick an appropriate value.

**Note:** Can leave set at 0.

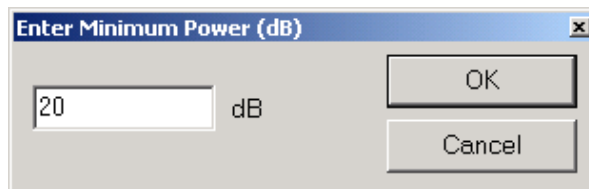
A dialog box titled "Enter Minimum Power (dB)" with a close button (X) in the top right corner. It contains a text input field with the value "20" and the label "dB" to its right. Below the input field are two buttons: "OK" and "Cancel".

#### 2.1.5 Set Backup Transponder Interval

This is only used if you are using two transponders per racer. To use this feature a backup transponder number must be assigned in the **Assign** page (Section 2.2). This setting is the interval in which both transponders must be detected to be considered a single crossing.

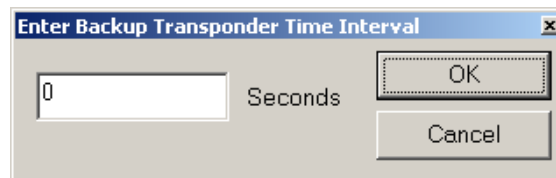
A dialog box titled "Enter Backup Transponder Time Interval" with a close button (X) in the top right corner. It contains a text input field with the value "0" and the label "Seconds" to its right. Below the input field are two buttons: "OK" and "Cancel".

For instance, say transponder number 1001 is the primary and 1002 is the backup used for one racer. Say the interval is set to 1 second. If 1001 is detected first and 1002 is detected within 1 second of 1001, 1002 will be determined to be a backup transponder. This is also true if 1002 is detected first and 1001 is detected within 1 second. What will appear on the screen is the primary transponder number assigned. In this case 1001 will always appear whether or not 1002 was detected first.

#### 2.1.6 Caution Handling

This group of controls is used to set parameters for how caution conditions will be handled.

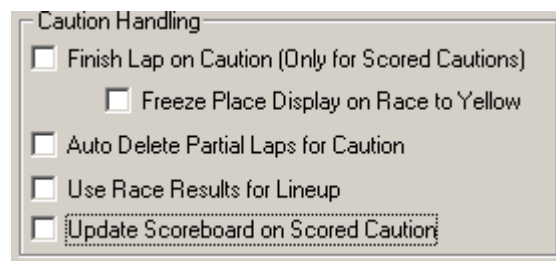
A panel titled "Caution Handling" containing five checkboxes. The first checkbox is "Finish Lap on Caution (Only for Scored Cautions)" with a sub-checkbox "Freeze Place Display on Race to Yellow". The other four checkboxes are "Auto Delete Partial Laps for Caution", "Use Race Results for Lineup", and "Update Scoreboard on Scored Caution".

#### **2.1.6.1 Finish Lap on Caution (Only for Scored Caution)**

This feature is used to handle split scoring situations. If the box is checked, the competitors will be scored only once when they cross the start/finish after the **Caution-Score** button on the timing screen is pressed. If not checked, all scored caution laps will be counted when computing the position of the competitors.

This is also used in situations when competitors race to the yellow.

**Note:** Read tutorial section for information on split scoring.

#### **2.1.6.2 Freeze Place Display on Race to Yellow**

If this box is checked in when the **Finish Lap on Caution box (Only for Scored Cautions)** is checked the Place screen on the Timing page will freeze the running order in place. Otherwise, it will update the screen as racers pass the start/finish line.

#### **2.1.6.3 Auto Delete Partial Laps on Caution**

If this box is checked partial laps will be marked as caution when press the non scoring **Caution** button on the timing screen. For instance, if there are 10 competitors on the track and two vehicles cross the start/finish line before the caution flag is thrown, the crossings by the first two vehicles will be automatically marked as caution.

#### **2.1.6.4 Use Race Results for Lineup**

If this box is checked the caution lineup will arrange competitors based on their last race position. If the box is unchecked, the lineup is created based on the order the cars crossed the start/finish. Typically this box is left unchecked.

**Note:** Use this if you want to put lapped vehicles behind vehicles on the lead lap.

#### **2.1.6.5 Update Scoreboard on Scored Caution**

If this box is checked the scoreboard will continue to receive updates during a scored caution.

#### **2.1.7 Count First Crossing at Start**

If this box is checked the first crossing will be counted as a lap. This is often used when the start is different than the finish/scoring line such as in motocross racing. If the box is not checked the first crossing will not be counted, but the second crossing will be counted as the completion of the first lap.

**Race Manager**  
File Options Export Help

Lap: **2** ☐ Down ☐ RMon - Practice Quality View Scoreboard Refresh Network

Place	No.	Name	Tx ID	Laps
1	02	B Two	1002	2
2	03	C Three	1003	2
3	04	D Four	1004	2
4	05	E Five	1005	2
5	01	A One	1001	2

Index	No.	Name	Tx ID	Lap	Laptime	Speed
1-L	04	D Four	1004	1	---	---
2	05	E Five	1005	1	---	---
3	01	A One	1001	1	---	---
4	02	B Two	1002	1	---	---
5	03	C Three	1003	1	---	---
6-L	02	B Two	1002	2	05.111	0.000
7	03	C Three	1003	2	05.079	0.000
8	04	D Four	1004	2	05.293	0.000
9	05	E Five	1005	2	05.323	0.000
10	01	A One	1001	2	05.344	0.000

All Single Results

PRE-START START CAUTION CAUTION - SCORE RED FLAG FINISH STOP STOP LINEUP

Setup Assign Timing

First crossing is counted

Count First Crossing at Start is checked

**Race Manager**  
File Options Export Help

Lap: **1** ☐ Down ☐ RMon - Practice Quality View Scoreboard Refresh Network

Place	No.	Name	Tx ID	Laps	Lag	Adj:
1	03	C Three	1003	1	00.000	0
2	04	D Four	1004	1	-00.081	0
3	05	E Five	1005	1	-00.103	0
4	01	A One	1001	1	-00.190	0
5	02	B Two	1002	1	-00.272	0

Index	No.	Name	Tx ID	Lap	Laptime
1-L	04	D Four	1004	---	---
2	05	E Five	1005	---	---
3	01	A One	1001	---	---
4	02	B Two	1002	---	---
5	03	C Three	1003	---	---
6-L	03	C Three	1003	1	05.08
7	04	D Four	1004	1	05.342
8	05	E Five	1005	1	05.281
9	01	A One	1001	1	05.336
10	02	B Two	1002	1	05.404

All Single Results

PRE-START START CAUTION CAUTION - SCORE RED FLAG FINISH STOP STOP LINEUP

Setup Assign Timing

First crossing is not counted

Count First Crossing at Start is unchecked

### 2.1.8 Count First Crossing on Return to Green

If this box is checked the very first crossing after returning from either a caution or restart to green condition will be counted. In this case the start (green flag) button is pressed after all the vehicles have gone by the start/finish and the flag person has thrown the green flag.

If this box is not checked the very first crossing is not scored after returning to green condition. In this case the start (green flag) button is pressed as the flag person throws the green flag and before the vehicles have crossed the start/finish.

### 2.1.9 Score Red Flag Laps

If this box is checked when clicking red flag button the laps will count instead of not being scored in a typical red flag circumstance.

### 2.1.10 Auto Delete Partial Laps for Red Flag

If this box is checked when partial laps will be marked as red when pressing the **Red Flag** button on the timing screen. For instance, if there are 10 competitors on the track and two vehicles cross the start/finish line before the red flag is thrown, the crossings by the first two vehicles will be automatically marked as red.

### 2.1.11 Auto Finish

If this box is checked the software will automatically activate the **Finish Flag** button when the specified number of laps is reached. The number of laps for a race is specified for each assignment on the **Assign Tab**. See section 2.2.5.

### 2.1.12 Last Lap Indicator

If this box is checked, the software will show the last lap indicator when the lap count is 1 lap from the total number of laps specified. The number of laps for a race is specified for each assignment on the **Assign Tab**. See section 2.2.5.

### 2.1.13 Scoreboard Control

This section contains the controls to set up the scoreboard. In order to use the scoreboard to display data you must first properly connect the computer to the scoreboard controller. The PC must have a second available RS232 serial port or a USB to serial adapter in order to use the scoreboard. Be sure to have the PC and scoreboard controller connected before enabling the scoreboard output.

#### 2.1.13.1 Set Comm Port

This is used to select the port that will output data to the scoreboard.

Click on the **Set Comm Port** button. A window with a list of ports will appear.

Select the appropriate port and click **OK**.

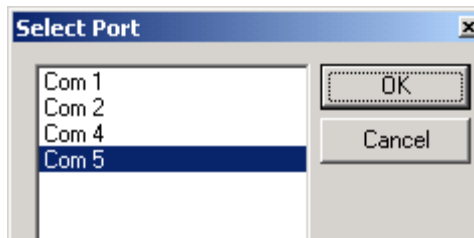

#### 2.1.13.2 Total Positions

This control is used to set the number of positions on the scoreboard. Be sure to select the proper number for the scoreboard being used. This limits the amount of data sent from the software to the scoreboard. If the software is set for more positions than the scoreboard supports both the software and scoreboard have to process extra data. Some scoreboards may also exhibit unpredictable behavior. To set the number of positions use the up and down arrow buttons next to the control to increment or decrement the number.

#### 2.1.13.3 Scoreboard Type

Use the scoreboard type list box to select the type of scoreboard that will be used.

**Daktronics:** This is for Daktronics scoreboards operating with the All Sport 5000 series controller. In order to use this option there are certain settings that must be made to the All Sport controller. First the console must be placed in proper configuration by using the code corresponding to transponder usage and the proper scoreboard. Second, place the console in race mode (not qualify) and press either 'Display Time' or 'Display Laps' button.

**Generic:** This is for scoreboards that are programmed to work with the generic scoreboard protocol provided by Race Manager. Both All American scoreboards from Everbrite as well as TSI Timers scoreboards can be configured for operation with Race Manager. Note that a separate hardware or software update may be necessary from the scoreboard manufacturer. Please contact the appropriate manufacturer for additional information.

Race America and Westhold selections will work with those respective scoreboards.

#### 2.1.13.4 Enable Scoreboard Output

Before the Race Manager software will output data to the scoreboard, this checkbox must be checked.

#### 2.1.14 Network Broadcast Control

This section contains the controls to set up the software to act as an information broadcast server that can broadcast information to an IP address on a network (wired or wireless). This feature is used in conjunction with programs such as the **Westhold RMViewer**, a software application used by announcers and other personnel monitoring the race from a networked computer.

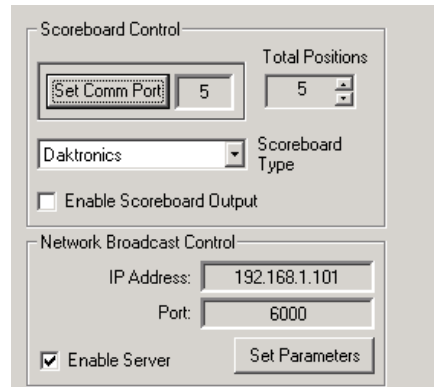

The IP Address shown in the window is the address of the computer the Race Manager software resides on. Note that if a computer has multiple network adapters (e.g. wired or wireless) that are enabled, Race Manager will select the first one on the list. The list order can be changed in Windows 7 and earlier versions by going to the Change Adapter Settings screen, clicking the Alt key and then selecting the file menu Advanced->Advanced Settings

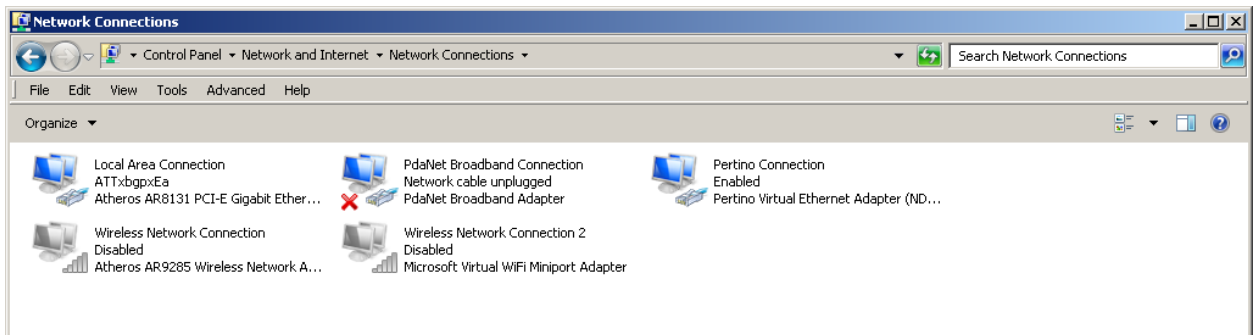

The following window will appear. Highlight the network adapter you would like to be the first adapter and use the arrow keys on the right to move the selection to the top. When Race Manager is restarted the adapter IP address will appear in the IP Address window.

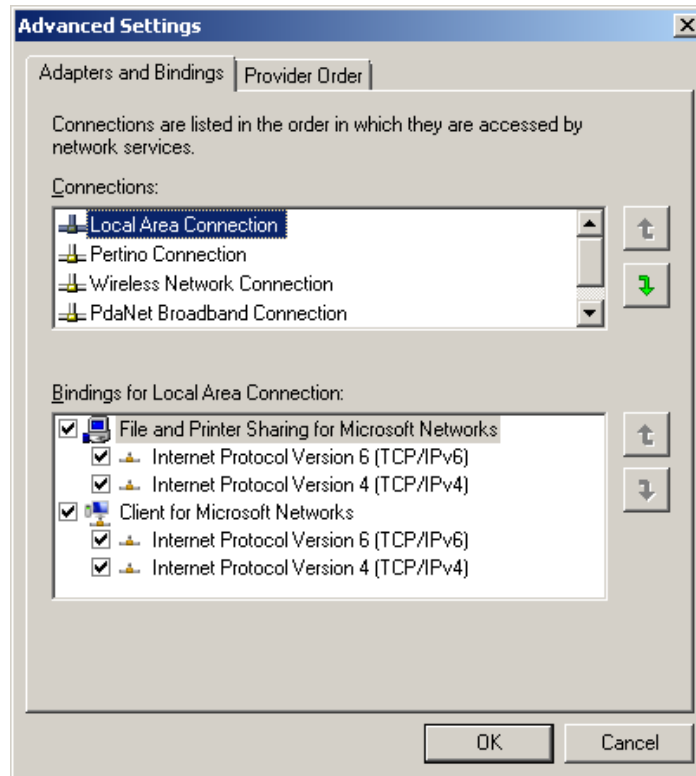

#### 2.1.14.1 Set Parameters

This is used to set the IP port that the information service will broadcast over. The default is 6000.

#### 2.1.14.2 Enable Server

To enable the network information broadcast server this checkbox must be selected. If this is not enabled the RMViewer software or other software using this data feed will be unable to connect to the service and obtain race information.

### 2.1.15 RMonitor

This section contains the controls for outputting an RMonitor protocol stream. This is similar to the **Network Broadcast Control (Section 2.1.16)**. However, the output data stream is different and is used to support software and hardware devices that use this protocol.

**NOTE:** Some scoreboards will use the RMonitor feed. In this case it is not necessary to set up the **Scoreboard Control** section.

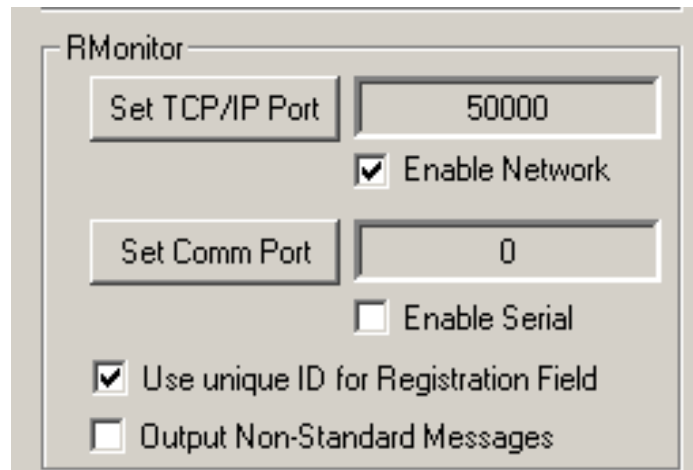

#### 2.1.15.1 Set TCP/IP Port

This is used to set the IP port that the RMonitor information will be broadcast over.

#### 2.1.15.2 Enable Network

To enable the RMonitor information broadcast server this checkbox must be selected. If this is not enabled devices expecting a data stream will be unable to connect to the service and obtain race information.

#### 2.1.15.3 Set Comm Port

This is used to select the serial port to output the RMonitor data on.

Click on the **Set Comm Port** button. A window with a list of ports will appear.

Select the appropriate port and click **OK**.

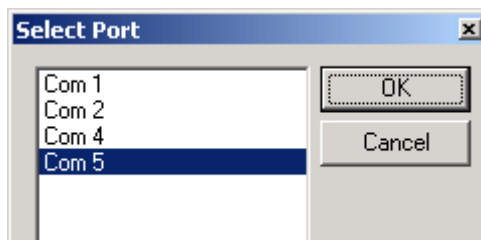

#### 2.1.15.4 Enable Serial

To enable the serial port to transmit RMonitor data this checkbox must be selected. If this is not enabled devices expecting a data stream will be unable to obtain the data feed.

Be aware that some devices use non-standard implementations of the RMonitor data feed so may not properly be able to use this unique ID capability.

#### 2.1.15.5 Use Unique ID for Registration Field

If checked the RMonitor feed will use the transponder ID in the Registration field. This allows racers with the same number to be used in the same sessions. For example there can be two car with 5X. If this is not checked there will be way to distinguish which car is which.

#### 2.1.15.6 Output Non-standard Messages

If checked the RMonitor feed will output some non-standard RMonitor messages. Messages include 'P-Start' and 'Stop' in the \$F field.

### 2.1.16 LapCeiver

This section contains controls used to enable the output used for the LapCeiver hand-held.

**LapCeiver and LapCeiver Transponder**

#### 2.1.16.1 Set Comm Port

This is used to select the serial port to output the LapCeiver data to the LapCeiver transmitter.

Click on the **Set Comm Port** button. A window with a list of ports will appear.

Select the appropriate port and click **OK**.

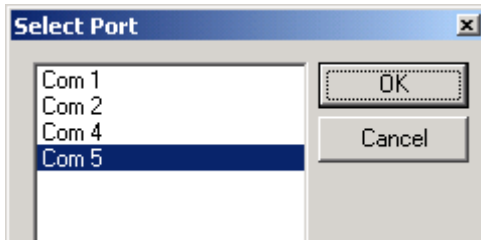

#### 2.1.16.2 Enable LapCeiver

To enable the serial port to transmit LapCeiver data this checkbox must be selected. If this is not enabled no data will be transmitted by the LapCeiver transmitter.

#### 2.1.17 Sound On

Check this box to enable the PC to output a beep each time a crossing is detected during a race. This is a useful feature to help determine if a transponder was detected.

#### 2.1.18 Count Up Timer

Check this box to enable the scoreboard output to show lap time counting up. This is only shown for lap 1.

#### 2.1.19 Organization Name

Enter your organization name (e.g. Westhold Raceway) that will be placed on printouts, the RMonitor data output and exported data.

#### 2.1.20 Default Track Length

Click on the **Default Track Length** button to bring up a window that allows the entry of the default track length. This is used to set the default track length when creating a new transponder assignment template.

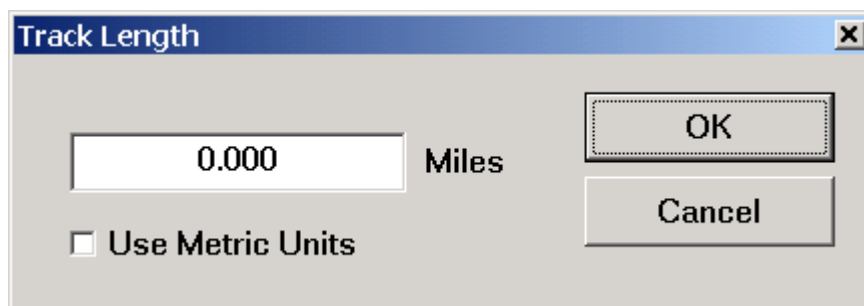

Click on the **Use Metric Units** checkbox to change the type of units to use for the speed calculation.

**NOTE:** You must set this to a non-zero number in order to see the average lap speed displayed on the timing screen.

## 2.1.21 Web Data

This section describes how it is possible to generate data for live internet feeds to the World Wide Web or for a local in-the-pits data feed that racers or fans may view. Many Microsoft based PCs have a web server built in. It is possible to configure a PC to feed race data information which can be broadcast over a wired or wireless network to racers or fans. Data can then be viewed with a PC, PDA or other devices with that can connect to the network and have a web browser.

The server PC can be the computer running Race Manager or it can be a different computer on the local network. It can even be a computer hooked up to the internet.

When Race Manager is timing a race and the web data section is enabled, Race Manager will output a file called 'racedata.xml' file every 1 second. This file contains information about the race including the race order and lap time information. This file can be used with the additional data files Race Manager generates as described below or can be parsed and used in a custom setting.

Race Manager also has a file transfer protocol (FTP) feature which allows for the upload of the racedata.xml data to a webserver without the need for an external program to transfer the data.

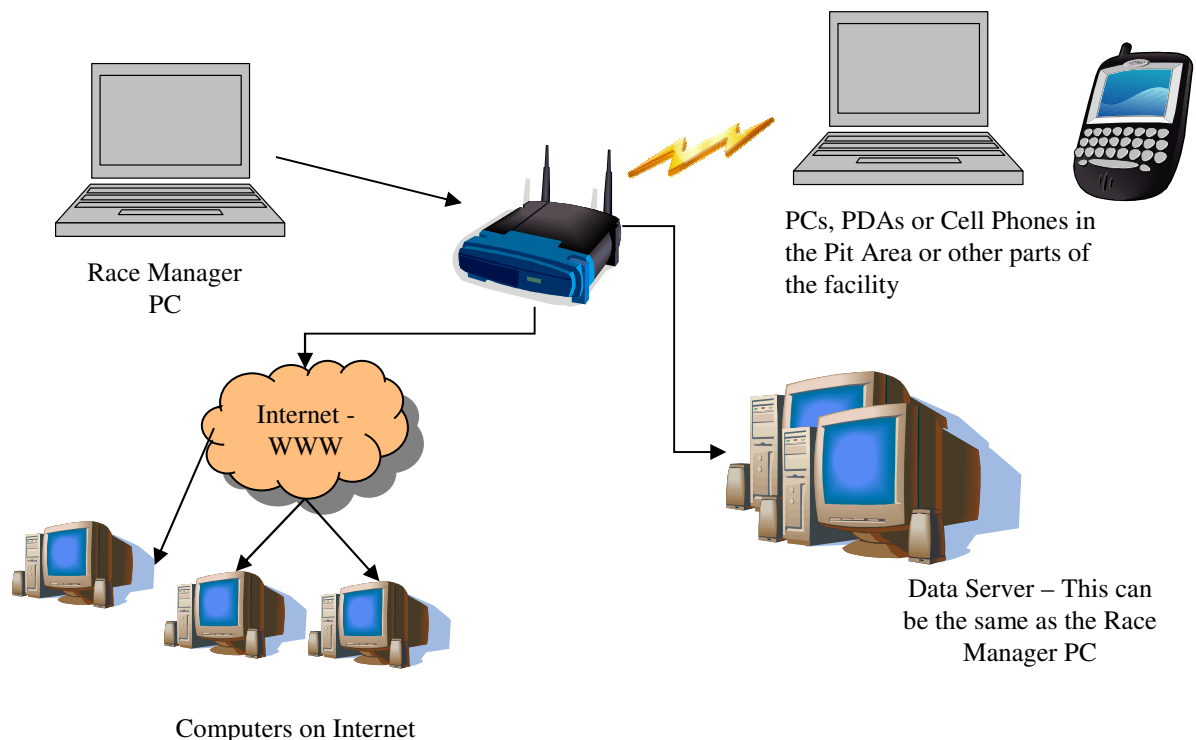

### 2.1.21.1 Set Data Path

Click on the folder icon to set the directory where you would like the race data file to be output. If Race Manager determines the folder does not contain the default web pages and associated files needed to display in-the-pits information it will ask if it should create those files. The files include HTML, PHP and Java Script files. You must have your web server configured properly to serve up this data.

It is not necessary to have these files if your IT person will not be using them. Instead your IT person can use the 'racedata.xml' file and create custom web pages and data feeds. For an example of usage visit the 'LiveTiming' section of the [www.westholdtiming.com](http://www.westholdtiming.com) website.

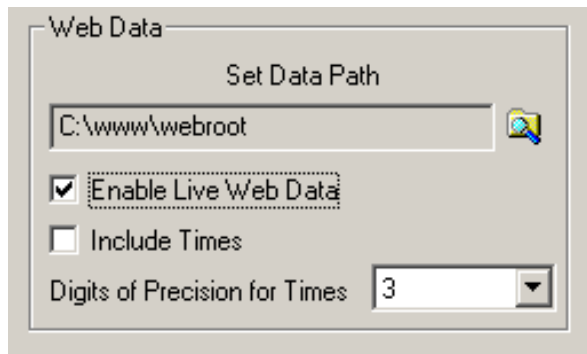

#### 2.1.21.2 Enable Live Web Data

Check this box to enable the output of the 'racedata.xml' data file to the specified directory.

#### 2.1.21.3 Include Time

Check this box to include lap times in the racedata.xml file. The racedata.xml file that Race Manager generates does not process lap times. However, a custom web interface can be made to display this information.

#### 2.1.21.4 Digits of Precision for Times

You may select the total digits of precision times for the racedata.xml file. Default is 3 digits.

### 2.1.22 FTP

Race Manager has a built-in FTP function for uploading the information in racedata.xml file described in the previous section directly to a server rather than producing the racedata.xml file described in the previous section.

#### 2.1.22.1 Enable FTP

Check this box to enable the FTP data connection. You must first set up the FTP parameters described in the next section.

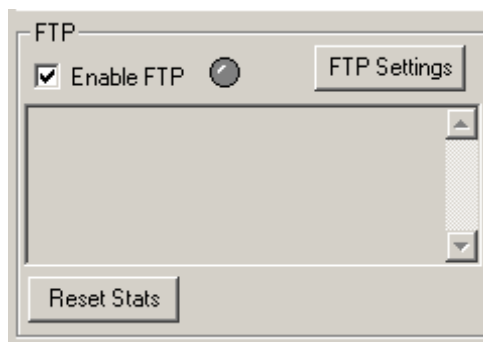

### 2.1.22.2 FTP Settings

Click the **FTP Settings** button to bring up the window where FTP information can be entered.

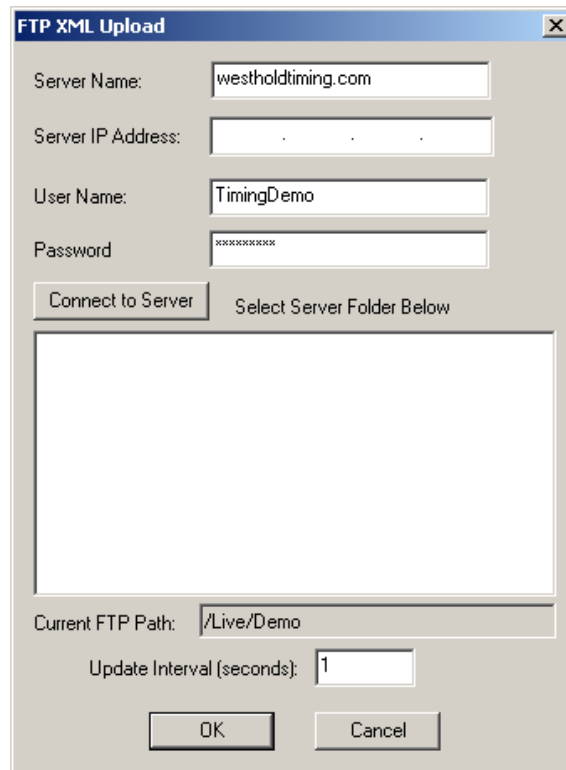

- Server Name:** A text box containing "westholdtiming.com".
- Server IP Address:** A text box with three dots, indicating an IP address.
- User Name:** A text box containing "TimingDemo".
- Password:** A text box containing "XXXXXXXXXX".
- Connect to Server:** A button.
- Select Server Folder Below:** A label above a large, empty rectangular area for folder selection.
- Current FTP Path:** A text box containing "/Live/Demo".
- Update Interval (seconds):** A text box containing "1".
- OK** and **Cancel** buttons at the bottom.

Note that you only need to enter either the Server Name or the Server IP Address. It is not necessary to enter both pieces of information. Once that information and the User Name and Password are entered click the **Connect to Server** button. Once this is done the FTP path location may be selected.

Enter how frequently the racedata.xml information will be written to the server in the **Update Interval** field.

Click the **OK** button when finished selecting the server directory where the racedata.xml file will be saved.

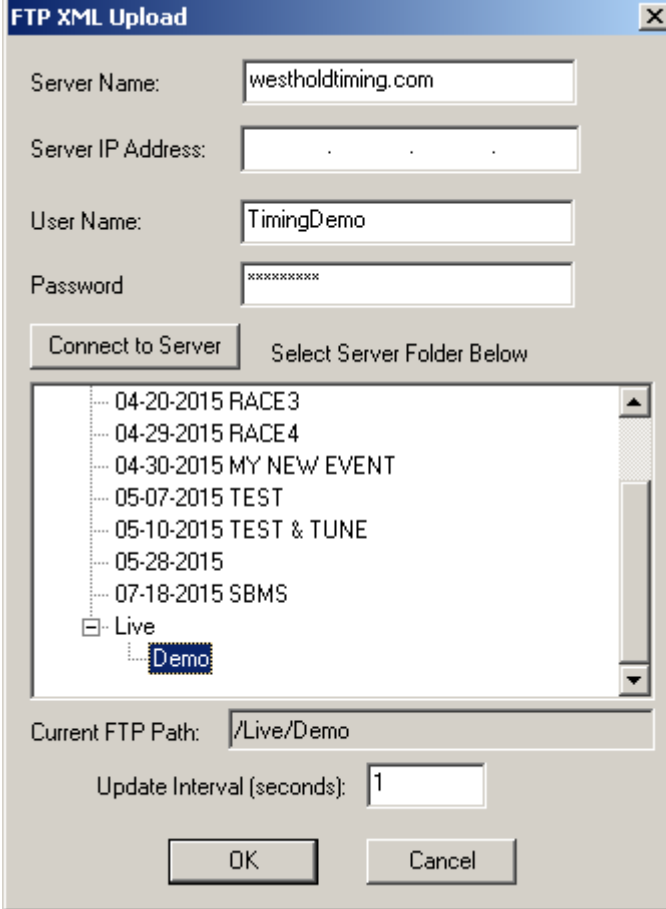

The dialog box is titled "FTP XML Upload". It contains the following fields and controls:

- Server Name: westholdtiming.com
- Server IP Address: . . .
- User Name: TimingDemo
- Password: xxxxxxxx
- Buttons: "Connect to Server" and "Select Server Folder Below"
- Folder list:
  - 04-20-2015 RACE3
  - 04-29-2015 RACE4
  - 04-30-2015 MY NEW EVENT
  - 05-07-2015 TEST
  - 05-10-2015 TEST & TUNE
  - 05-28-2015
  - 07-18-2015 SBMS
  - Live (expanded)
    - Demo (selected)
- Current FTP Path: /Live/Demo
- Update Interval (seconds): 1
- Buttons: "OK" and "Cancel"

**NOTE: To change these settings while a race is occurring you must uncheck the Enable FTP checkbox. You do not have to reenter every piece of information or connect to the server to do this if you want to simply change the Update Interval.**

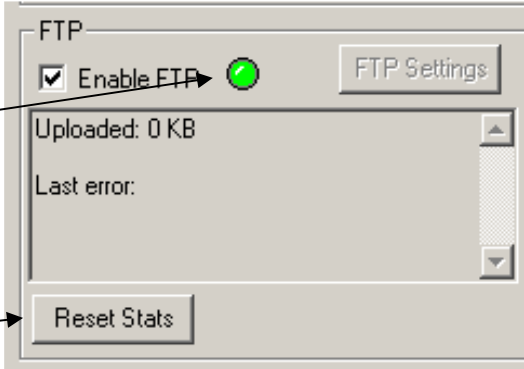

The window is titled "FTP". It contains the following elements:

- Enable FTP: ☒ (indicated by a green light icon)
- FTP Settings button
- Uploaded: 0 KB
- Last error:
- Reset Stats button

Annotations:

- The indicator will blink when data is sent to the server (pointing to the green light icon).
- Click the Reset Stats button to reset the FTP information window (pointing to the "Reset Stats" button).

## 2.2 Assign Tab

The Assign page is used to create a mapping between transponder serial number identifications and vehicle numbers and participant names.

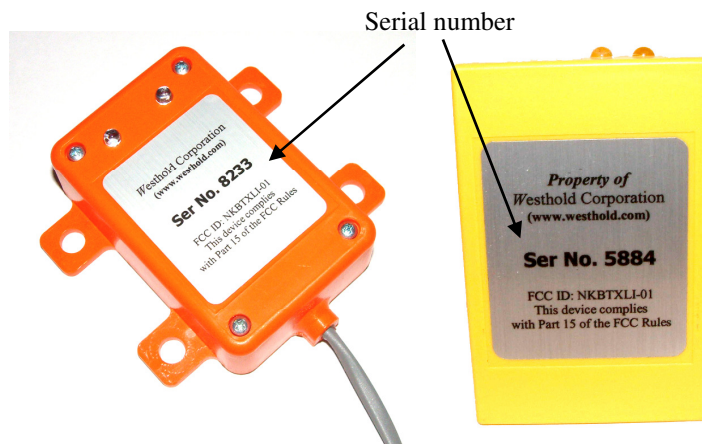

Transponders

**Race Manager**  
File Options Export Help

DEMO  
MODIFIEDS  
SPRINT

Add New Delete

On Track Assign - DEMO

Number of Laps: 0 Track Length: 0.000 Breakout (Seconds): 0.000 Race Duration (Minutes): 0

Index	Trns ID	Racer No.	Last Name	First Name	Misc	Backup Trns ID	Qualify Time
1	1001	1	One	Alice			
2	1002	2	Two	Ben			
3	1003	3	Three	Christine			
4	1004	4	Four	David			
5	1005	5	Five	Ellen			
6	1006	6	Six	Frank			
7	1007	7	Seven	Gina			
8	1008	8	Eight	Henry			
9	1009	9	Nine	Ida			
10	1010	10	Ten	John			

Print Line-up Use Qualify

Setup Assign Timing

Columns are sort able. Click on a column header to sort ascending or descending.

Assign Tab

Enter the transponder serial number (**Trns ID**) and the racer number (**Race No.**) the transponder is assigned to. This is the minimum data needed to score a race. The **Misc** column can be any data desired. This can be useful for classifying different types of racers.

It is possible to assign two transponders per racer. The second transponder would be entered in the **Backup Trns ID** column. Backup transponders are rarely used, but in cases where the race data is critical such as for television broadcast it can be useful. See section 2.1.4 for additional information on backup transponder usage.

### 2.2.1 Assignment Template List

A list of available assignment templates is shown in the box at the top of the screen. Each template has a set of mappings between transponder ID and car numbers. A template may be selected at any time, even during a race.

**NOTE: Be careful when selecting a template during a race as this will change what is displayed on the Timing screen as well as on the scoreboard.**

The assignment template can be viewed as a class or even a heat assignment. Usage will vary depending on the user and how they choose to organize the assignment templates.

### 2.2.2 Add New

This is used to create a new assignment template. Click on the **Add New** button and a window will pop up asking for an assignment name. Type in a name and click **OK** when done. Click **Cancel** to abort.

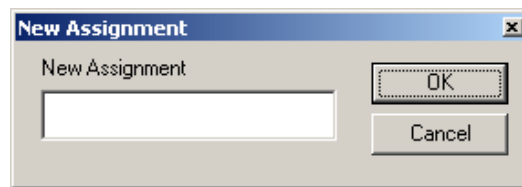

### 2.2.3 Delete

This button is used to delete an assignment template. To delete a template, click on the template to remove it from the list and click the **Delete** button. This will permanently delete the assignment template and all the assignment information.

### 2.2.4 On Track Assign

The **On Track Assign** window is used to create the mapping between the transponder ID and the vehicle number.

Select the assignment template from the list of assignment templates.

Now enter new data or modify existing data from the template. First enter the transponder serial number which is four numbers. This is found on the outside of the transponder. Then enter the vehicle number and other relevant information. It is not necessary to enter driver names, but it can be helpful when generating reports later on.

To create a new entry simply hit the **Enter** key on the PC keyboard and a new line will appear.

To delete an entry, simply highlight the data to delete and hit the **Delete** key on the PC keyboard.

### 2.2.5 Number of Laps

The total number of laps may be entered in the edit box. When the total number of laps is reached during a race, the race is automatically finished as if the “Finish” button on the timing page were pressed. This gives every competitor one more valid crossing.

Note that if this feature is being used the number entered should always be verified prior to a timing session since the number of laps for heat races are often different than that used for the feature race.

## 2.2.6 Track Length

The track length is the length of the track in miles or kilometers depending on the default mile/km setting found on the **Setup** page. When a new assignment template is created, the default track length from the **Setup** page is entered for the new template.

**Note:** Make sure both track lengths match so that speeds will appear on Timing Screen.

## 2.2.7 Breakout (Seconds)

The breakout entry is used with the Qualify Time column in the assignment template. If a qualify time is entered Race Manager will indicate when the racer lap time is equivalent to or faster than the breakout time interval. For instance if the qualifying time for a racer is 16.250 second and the breakout is set to 0.250 seconds the breakout indicator will appear.

The breakout is indicated by an orange highlight on the Timing page.

**Race Manager**  
File Options Export Help

Lap: **7** ☐ Down ☐ RMon - Practice

Elapsed Total: 00:00:36 Elapsed Green: 00:00:36

**DEMO**

Place	No.	Name	Trns ID	Laps	Lag	Adjust
1	5	Earl...	1005	7	0...	0
2	7	Geo...	1007	7	-0...	0
3	8	Hen...	1008	7	-0...	0
4	9	Iren...	1009	7	-0...	0
5	10	Jill Ten	1010	7	-0...	0
6	1	Ada...	1001	7	-0...	0
7	2	Bob...	1002	7	-0...	0
8	3	Chri...	1003	7	-0...	0
9	4	Dav...	1004	7	-0...	0
10	6	Fra...	1006	6	-1...	0

Index	No.	Name	Trns ID	Lap	Laptime	Speed	Hits/Power	Misc
33	4	David Four	1004	3	05.050	0.000	100/50.0	
34	5	Earl Five	1005	3	05.058	0.000	100/50.0	
35	6	Francis Six	1006	3	05.182	0.000	100/50.0	
36	7	George Se...	1007	3	05.175	0.000	100/50.0	
37	8	Henry Eight	1008	3	05.161	0.000	100/50.0	
38	9	Irene Nine	1009	3	05.148	0.000	100/50.0	
39	10	Jill Ten	1010	3	05.148	0.000	100/50.0	
40	1	Adam One	1001	3	05.137	0.000	100/50.0	
41-L	9	Irene Nine	1009	4	05.028	0.000	100/50.0	
42	10	Jill Ten	1010	4	05.021	0.000	100/50.0	
43	1	Adam One	1001	4	05.027	0.000	100/50.0	
44	2	Bob Two	1002	4	05.135	0.000	100/50.0	
45	3	Christine T...	1003	4	05.136	0.000	100/50.0	
46	4	David Four	1004	4	05.122	0.000	100/50.0	
47	5	Earl Five	1005	4	05.135	0.000	100/50.0	
48	6	Francis Six	1006	4	05.138	0.000	100/50.0	
49	7	George Se...	1007	4	05.144	0.000	100/50.0	

All Single Results

## 2.2.8 Race Duration (Minutes)

You may enter the total amount of time you would like the race to run for in minutes. If the checkbox for

**Auto Finish** on the **Setup** page is checked, the race will automatically finish as if the "Finish" flag were pressed.

Note that if this feature is being used the number entered should always be verified prior to a timing session since the duration may be different for different race sessions

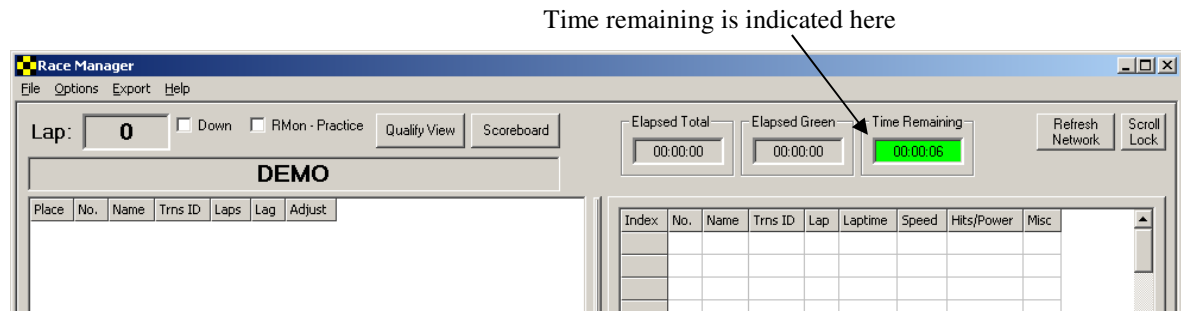

### 2.2.9 Use Qualify

You may enter the qualify time used with the breakout feature one at a time by hand. Or you may open up results with qualifying time and press the **Use Qualify** button. This will automatically populate the Qualify Time field.

### 2.2.10 Print Line-Up

This prints the assignment template currently open. Click on the **Print Line-up** to print a copy of what is currently displayed on the **On-Track** assignment screen.

## 2.3 Timing Tab

This page is used during timing and scoring operations. The current running order or qualifying order is displayed on the left-hand side window and the crossings are displayed on the right-hand side.

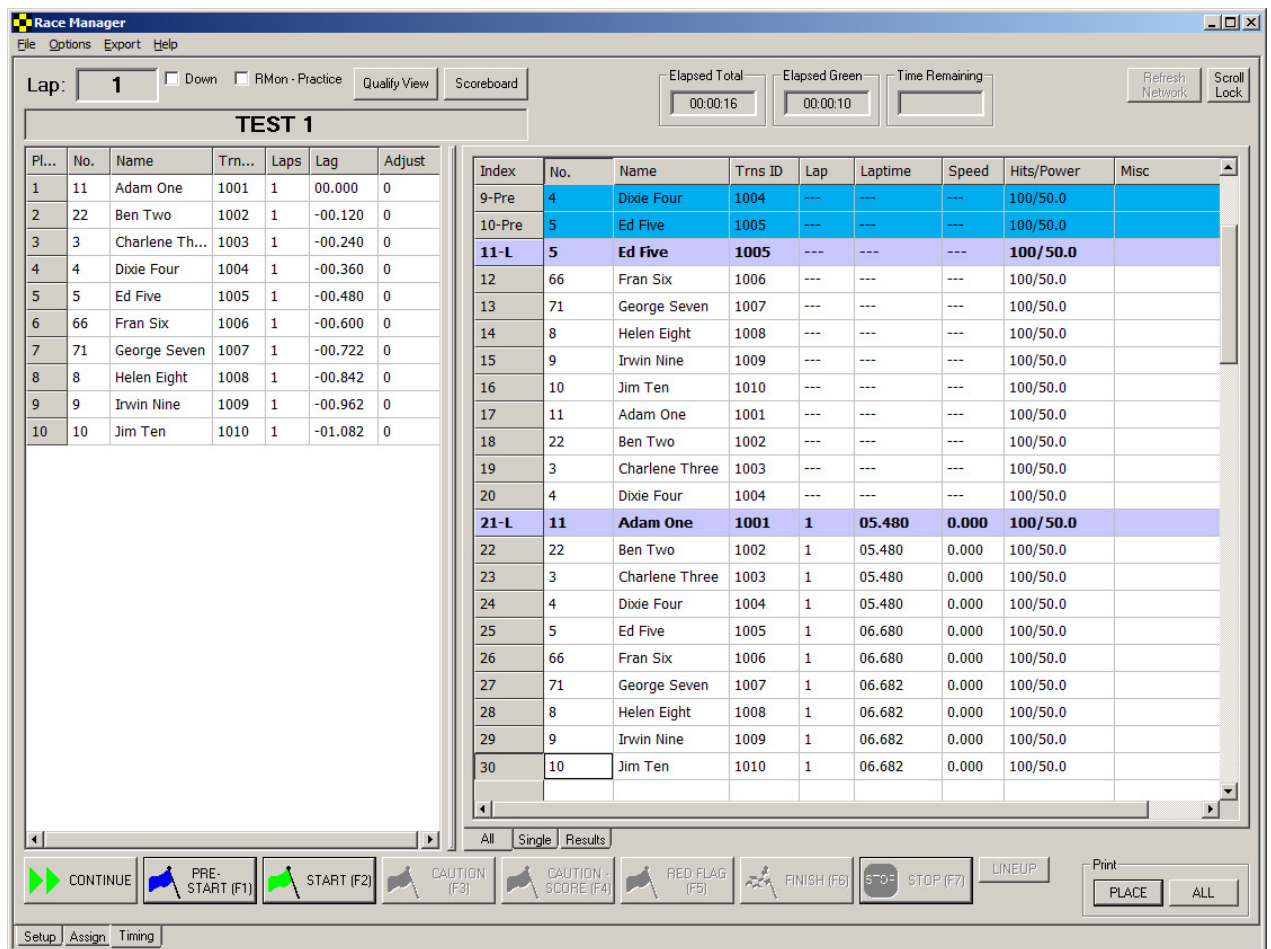

### 2.3.1 Lap Display Box

This displays the current lap if the **Down** checkbox is unchecked. If the **Down** checkbox is checked the display shows the number of laps left in the race. If the scoreboard is enabled, the lap count will also be reflected in the scoreboard output.

Note: A number other than 0 must be entered for the session on the **Assign Tab** screen if you want to count downwards. Otherwise, the display will count upwards.

### 2.3.2 Down Checkbox

If this checkbox is checked and the number of laps entered on the **Assign Tab** screen is greater than 0 then the lap display will indicate the number of laps left in the race. If this checkbox is unchecked the lap indicator will indicate the current lap.

Once the countdown reaches 0, the counter will stop at 0 even if more laps are run.

### 2.3.3 RMon – Practice

This is used on conjunction with the RMonitor feed. If the checkbox is **NOT** checked, the transmitted session name will include the word 'Race' in it. Otherwise it will not. This is useful for software or devices which use this feed to indicate whether the session is a practice session or a race session.

### 2.3.4 Qualify/Place View Button

This button toggles the Place/Qualify window between a running order (or place) display and the qualify display. In the place display the current running order is shown with the leader at the top. The Qualify view will display the current qualifying order sorted by fastest lap.

**NOTE: This view may be changed during a race or qualifying session. However, the scoreboard display will also change so caution must be used when selecting the view.**

Each column's contents are described by the header at the top of the column. The Tx ID column also displays additional information besides the transponder ID number. If the battery of the transponder is low (1 day or less battery life) the word "Batt" will appear next to the transponder ID.

### 2.3.5 Scoreboard Button

The scoreboard button opens up a scoreboard control dialog. The 'G' button informs the scoreboard to turn on its green light. The 'Y' button turns on the yellow light and the 'R' button the red light. The 'Clear' button will send a reset command to the scoreboard which will either blank the scoreboard or put all zeroes into the scoreboard positions. Note that not all scoreboards will respond to all the buttons.

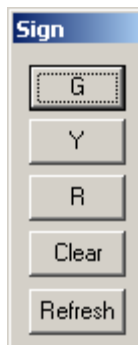

### 2.3.6 Elapsed Total

The elapsed total display shows the total time that has elapsed since the **Start** button was pressed. The time is displayed in hours:minutes:seconds format. When the **Finish** button is pressed the time stops updating. This feature is useful for noting if a race is going beyond its allotted time frame. The information is saved along with the race information.

### 2.3.7 Elapsed Green

The elapsed green display shows the total time that has elapsed under Green flag conditions. The time is displayed in hours:minutes:seconds format. When the **Yellow, Red, or Finish** button is pressed the time stops updating. This feature is useful for noting the time it has taken to run the race under race conditions.

### 2.3.8 Time Remaining

The time remaining display shows the amount of time left for the race timer. The total time is entered on the **Assign** page for each assignment. For example, if a time of 5 minutes were entered, the timer would be shown counting down to 0. When it reaches 0, the timer will turn red.

### 2.3.9 Refresh Network

Clicking this button causes Race Manager to send information via the Network broadcast and RMonitor data feeds. This is useful for forcing an update when something has changed.

### 2.3.10 Scroll Lock

This causes the crossing screen from scrolling when the RMS detects new crossings. Click on the **Scroll Lock** button to toggle this feature on and off.

This is helpful when wanting to go back and check on a lap or vehicle that might have lost a lap and would like to find it.

### 2.3.11 Session Name

When an Assignment is selected from the **Assign** tab the name of the assignment will appear in the Session Name window.

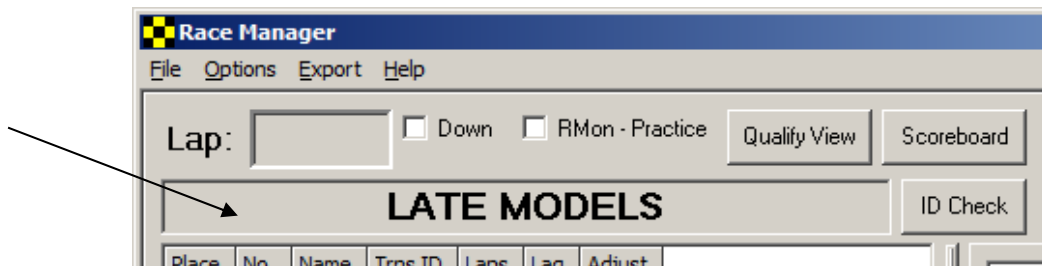

### 2.3.12 ID Check

### 2.3.13 Session Name

Click the **ID Check** button to bring up a window to check which racer with transponder is on the track. This is useful for determining if a racer has forgotten their transponder or if a transponder is not operating or if a racer has not shown up on the track.

The list on the right side of the window show the racers and transponders in the assignment. As racers are detected the racer/transponder are moved to the list on the right.

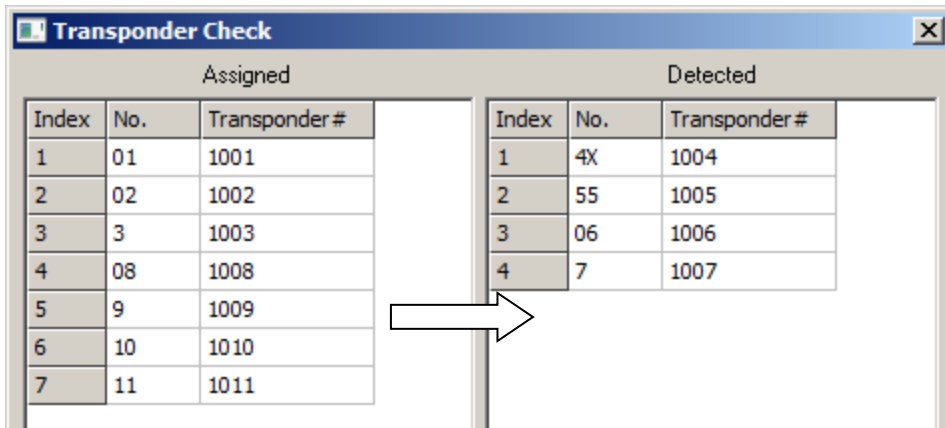

## 2.3.14 Place/Qualify Window

The **Place/Qualify Window** on the left side of the screen is used to display the current running or qualifying order.

### 2.3.14.1 Notes

When the window is displaying the place view the right mouse button may be clicked and a pop-up window will display and allow the software user to adjust laps up or down for a vehicle and make notes. To do this a vehicle must first be highlighted. Use the mouse cursor to click on the desired line in the window and select the vehicle. Then right mouse click and click on the **Notes** selection to bring up the lap adjustment window as show in the figure below.

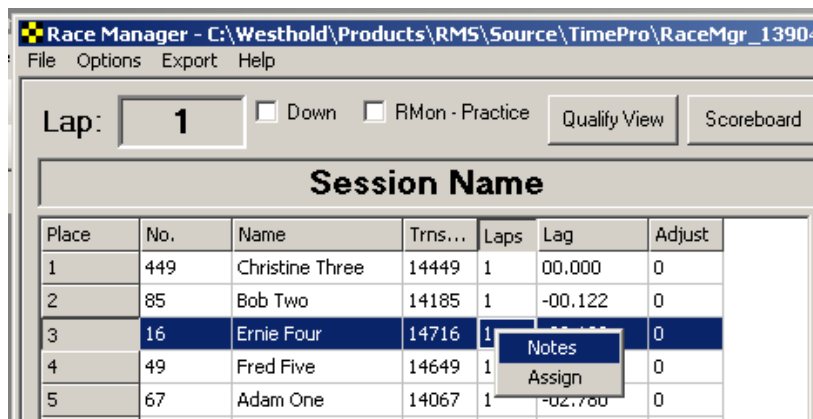

**Place/Qualify Window**

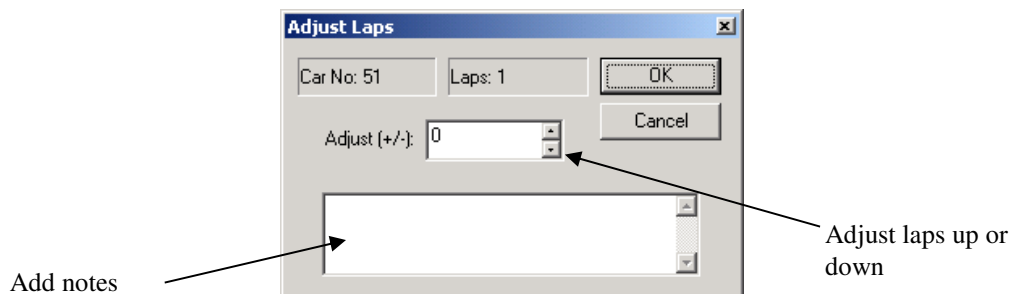

## Notes

Clicking the up and down arrows of the **Adjust (+/-)** entry will increase or decrease the number of laps for a car.

**Note: This adjustment is only a rough adjustment. It cannot be used to place a vehicle in exactly the correct spot. Be very careful when using this feature.**

When used it may cause a vehicle to appear in the incorrect spot. Upon the next crossing of the vehicle over the start/finish the vehicle will get an actual crossing time and be sorted in the correct order. To more accurately add a lap use the **Insert Manual Crossing** feature described in section 2.3.21.2.

The text box may be used to add notes that may be referenced later.

### 2.3.14.2 Assign

To make changes to the car number or assignments right mouse click on the line that will be changed. Select the **Assign** selection and a dialog box will pop up to allow you to make changes or assignments.

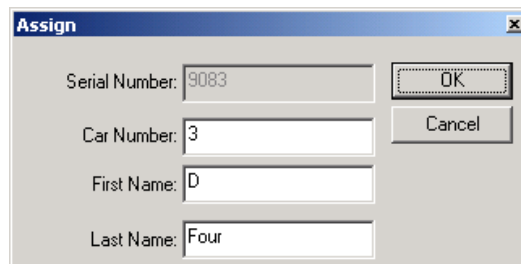

## Assign

Make the changes and press the **OK** button. Pressing the **Cancel** button will cancel and changes made.

**Note: Any changes made here will not be reflected on the assignment template.**

### 2.3.14.3 Double Click

Double click on one of the racers in the **Place/Qualify** window will manually insert a crossing to the end of the crossing list. This is useful if a racer should be credited for a lap, but went through the in-field and missed the detection loop or went into the pits.

### 2.3.15 Crossing Window

The **Crossing Window** is used to display all crossings. There are three tab selections for this window-**ALL**, **Single** and **Results**. By selecting **ALL**, every crossing by every vehicle will be displayed. By selecting **Single** the crossings of a single vehicle selected on the **Place Window** will be displayed. To do this click and select the desired line from the **Place/Qualify Window**. See section 2.3.22 for information on the results tab

**Race Manager**  
File Options Export Help

Lap: **4** ☐ Down ☐ RMon - Practice

Elapsed Total: 00:05:04 Elapsed Green: 00:04:58 Time Remaining:

**TEST 1**

Pl...	No.	Name	Trn...	Laps	Lag	Adjust
1	9	Irwin Nine	1009	4	00.000	0
2	10	Jim Ten	1010	4	-00.120	0
3	11	Adam One	1001	4	-00.240	0
4	22	Ben Two	1002	4	-00.360	0
5	3	Charlene Th...	1003	4	-00.480	0
6	4	Dixie Four	1004	4	-00.600	0
7	5	Ed Five	1005	4	-00.720	0
8	66	Fran Six	1006	4	-00.840	0
9	71	George Seven	1007	4	-00.960	0
10	8	Helen Eight	1008	4	-01.080	0

Index	No.	Name	Trns ID	Lap	Laptime	Speed	Hits/Power	Misc
38	4	Dixie Four	1004	2	04:37.642	0.000	100/50.0	
39	5	Ed Five	1005	2	04:37.642	0.000	100/50.0	
40	66	Fran Six	1006	2	04:37.642	0.000	100/50.0	
<b>41-L</b>	<b>9</b>	<b>Irwin Nine</b>	<b>1009</b>	<b>3</b>	<b>05.962</b>	<b>0.000</b>	<b>100/50.0</b>	
42	10	Jim Ten	1010	3	05.962	0.000	100/50.0	
43	11	Adam One	1001	3	05.960	0.000	100/50.0	
44	22	Ben Two	1002	3	05.962	0.000	100/50.0	
45	3	Charlene Three	1003	3	05.962	0.000	100/50.0	
46	4	Dixie Four	1004	3	05.962	0.000	100/50.0	
47	5	Ed Five	1005	3	05.962	0.000	100/50.0	
48	66	Fran Six	1006	3	05.962	0.000	100/50.0	
49	71	George Seven	1007	3	07.180	0.000	100/50.0	
50	8	Helen Eight	1008	3	07.164	0.000	100/50.0	
<b>51-L</b>	<b>9</b>	<b>Irwin Nine</b>	<b>1009</b>	<b>4</b>	<b>06.202</b>	<b>0.000</b>	<b>100/50.0</b>	
52	10	Jim Ten	1010	4	06.202	0.000	100/50.0	
53	11	Adam One	1001	4	06.202	0.000	100/50.0	
54	22	Ben Two	1002	4	06.200	0.000	100/50.0	
55	3	Charlene Three	1003	4	06.200	0.000	100/50.0	
56	4	Dixie Four	1004	4	06.200	0.000	100/50.0	
57	5	Ed Five	1005	4	06.200	0.000	100/50.0	
58	66	Fran Six	1006	4	06.200	0.000	100/50.0	
59	71	George Seven	1007	4	06.200	0.000	100/50.0	
60	8	Helen Eight	1008	4	06.200	0.000	100/50.0	

All Single Results

Setup Assign Timing

### All Tab

There are several columns in the **Crossings** window. Most are self-evident. The Hits/Power column has very useful data. This data can help trouble-shoot your setup. It can help determine if a transponder is mounted poorly or there is possible external interference to the system.

Each transponder transmits its serial number over and over again very rapidly on a periodic basis. The Hits number indicates how many times the system “saw” the serial number being transmitted as it passes by the start/finish line detection point. The faster the vehicle crosses the detection point, the lower the Hits number will be.

The Power number is a measure of the transponder’s signal strength. Strength numbers below mid 30s indicate possible problems either with the transponder location or poor cable connections in the antenna loop or coax cable.

### Hints

1. As each vehicle crosses the start/finish verify that the power numbers are consistent and above high 30’s.
2. If a transponder has numbers on average lower than the rest by about 10 then that indicates the transponder is not mounted in the same way as the other cars. If the Power number is low then the transponder should be relocated to a better position.
3. If the Power number is in the good range (about 40 and above), but the Hits number is low compared to other cars, this indicates poor mounting position. This means that the transponder is not being “seen” very well. It could be that the transponder is in a recessed location surrounded by metal or facing the wrong direction (Label side of transponder should face the antenna loop)

4. If the Power number is good, but the Hits number is erratic at a given speed this indicates either poor mounting or interference.

5. Low power number on all vehicles indicates poor connectivity in the wiring or poor mounting on all vehicles.

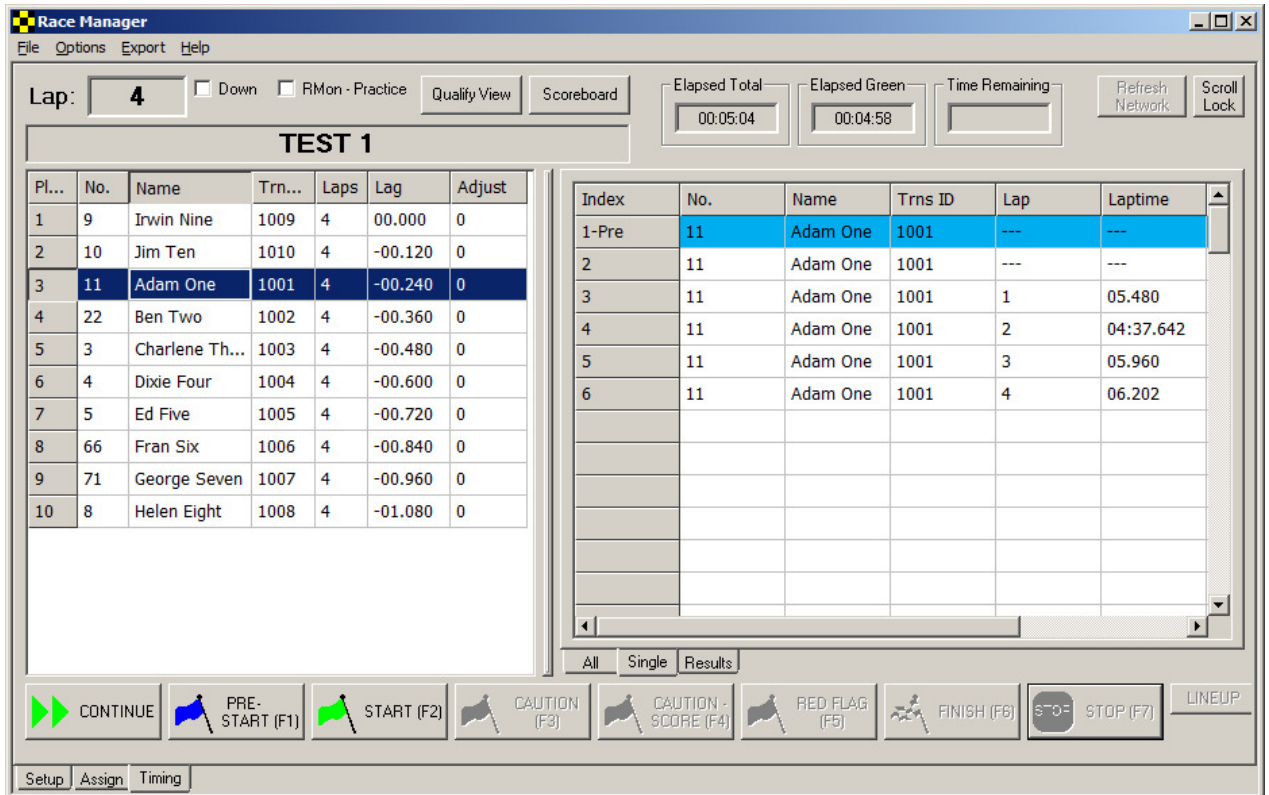

### Single Tab

### 2.3.16 Unassigned Transponder

When transponders are not assigned to a competitor under the **Assign** tab the transponder number will show up in RED under the crossing screen. At any point during the race the transponder may be assigned to a competitor under the **Assign** tab or by right mouse clicking the transponder on the Place/Qualify window

Race Manager - C:\Westhold\Products\RMS\Source\TimePro\RaceMgr\_139049\Recovery.CSV

File Options Export Help

Lap: **1** ☐ Down ☐ RMon - Practice Quality View Scoreboard

Elapsed Total: 00:34:27 Elapsed Green: 00:33:33 Refresh Network Scroll Lock

**Session Name**

Place	No.	Name	Trns...	Laps	Lag	Adjust
1	449	Christine Three	14449	1	00.000	0
2	85	Bob Two	14185	1	-00.122	0
3	16	Ernie Four	14716	1	-00.133	0
4	49	Fred Five	14649	1	-02.742	0
5	67	Adam One	14067	1	-02.780	0
6			14462	0	-2 Laps	0

Index	No.	Name	Trns ID	Lap	Laptime	Speed	Hits/Power
1-Pre	16	Ernie Four	14716	---	---	---	162/36.0
2-Pre	449	Christine Three	14449	---	---	---	223/36.0
3-Pre	85	Bob Two	14185	---	---	---	144/35.0
4-Pre	67	Adam One	14067	---	---	---	248/36.0
5-Pre	49	Fred Five	14649	---	---	---	161/36.0
6-L	85	Bob Two	14185	---	---	---	220/35.0
7	449	Christine Three	14449	---	---	---	206/35.0
8	16	Ernie Four	14716	---	---	---	217/40.0
9	49	Fred Five	14649	---	---	---	230/33.0
10	67	Adam One	14067	---	---	---	243/36.5
11-L	449	Christine Thr...	14449	1	08.461	0.000	164/30.0
12	85	Bob Two	14185	1	08.674	0.000	159/32.5
13	16	Ernie Four	14716	1	08.393	0.000	125/33.0
14	49	Fred Five	14649	1	08.918	0.000	238/34.5
15	67	Adam One	14067	1	08.927	0.000	242/36.5
16	ID=14462		14462	---	---	---	124/32.5

Pre-Start crossings in blue

### 2.3.19 Start Button

To begin a timing session, click on the **Start** button. It is not necessary to select an assignment template from the **Assign** page. If no assignment template is selected or a blank one is selected the display will only indicate the transponder ID numbers. Although it possible to change a template selection during a session, it is **NOT** recommended, as this will change the output to the Timing page and the scoreboard.

### 2.3.20 Caution Button (For non-scoring cautions)

If a caution occurs this button may be pressed and a caution condition will be enabled. This causes the crossings on the **Crossing Window** to display the affected crossings in bronze if it is in the **All** view. All crossings are highlighted and will not be scored.

Race Manager

File Options Export Help

Lap: **3** ☐ Down ☐ RMon - Practice Quality View Scoreboard

Elapsed Time: 00:39:26 Refresh Network Scroll Lock

Place	No.	Name	Tx ID	Laps	Adjust
1	4	E Five	9084	3	0
2	1	B Two	9081	3	0
3	2	C Three	9082	3	0
4	00	A One	9080	3	0
5	3	D Four	9083	3	0

Index	No.	Name	Tx ID	Lap	Laptime	Speed	Hits/Power
4	3	D Four	9083	1	---	---	36/34.0
5	00	A One	9080	1	---	---	6/33.0
6-L	1	B Two	9081	2	23.638	38.074	43/33.0
7	4	E Five	9084	2	23.613	38.114	255/37.5
8	2	C Three	9082	2	07.360	122.277	23/32.5
9	00	A One	9080	2	16.805	53.554	87/34.5
10	3	D Four	9083	2	16.839	53.447	136/35.0
11-L	4	E Five	9084	3	19.436	46.306	147/34.0
12	1	B Two	9081	3	21.392	42.071	168/35.5
13	2	C Three	9082	3	20.788	43.294	161/35.0
14	00	A One	9080	3	11.307	79.599	100/33.5
15	3	D Four	9083	3	11.280	79.789	74/34.5
16-Y	3	D Four	9083	3	---	---	107/37.5
17-Y	2	C Three	9082	3	---	---	208/39.5
18-L-Y	4	E Five	9084	3	---	---	50/33.0
19-Y	00	A One	9080	3	---	---	206/38.0
20-Y	1	B Two	9081	3	---	---	75/35.5

Caution

If the **Auto Delete Partial Laps for Caution** checkbox on the **Setup** page is checked a partial lap will be deleted and not scored.

**Race Manager**  
File Options Export Help

Lap: **4** ☐ Down ☐ RMon - Practice Quality View Scoreboard Elapsed Time: 00:01:46 Refresh Network Scroll Lock

Place	No.	Name	Tx ID	Laps	Adjust
1	4	E Five	9084	4	0
2	1	B Two	9081	4	0
3	2	C Three	9082	3	0
4	00	A One	9080	3	0
5	3	D Four	9083	3	0

Index	No.	Name	Tx ID	Lap	Laptime	Speed	Hits/Power
1-L	1	B Two	9081	1	---	---	77/34.5
2	4	E Five	9084	1	---	---	92/35.0
3	2	C Three	9082	1	---	---	90/35.5
4	3	D Four	9083	1	---	---	39/33.0
5	00	A One	9080	1	---	---	58/34.0
6-L	1	B Two	9081	2	13.468	66.824	54/33.0
7	4	E Five	9084	2	13.722	65.587	70/34.0
8	2	C Three	9082	2	14.981	60.075	77/34.0
9	00	A One	9080	2	11.593	77.632	80/35.5
10	3	D Four	9083	2	18.001	49.998	16/31.0
11-L	4	E Five	9084	3	13.488	66.726	21/32.0
12	1	B Two	9081	3	17.357	51.851	19/31.0
13	2	C Three	9082	3	15.457	58.225	101/35.0
14	00	A One	9080	3	16.975	53.019	68/35.0
15	3	D Four	9083	3	18.451	48.777	8/30.5
16-L	4	E Five	9084	4	28.707	31.351	2/29.0
17	1	B Two	9081	4	28.205	31.909	13/32.0

PRE-START START CAUTION CAUTION - SCORE RED FLAG FINISH STOP STOP LINEUP Print PLACE ALL

Setup Assign Timing

Say the Caution button is pressed here

Before Caution Button

**Race Manager**  
File Options Export Help

Lap: **3** ☐ Down ☐ RMon - Practice Quality View Scoreboard Elapsed Time: 00:02:53 Refresh Network Scroll Lock

Place	No.	Name	Tx ID	Laps	Adjust
1	4	E Five	9084	3	0
2	1	B Two	9081	3	0
3	2	C Three	9082	3	0
4	00	A One	9080	3	0
5	3	D Four	9083	3	0

Index	No.	Name	Tx ID	Lap	Laptime	Speed	Hits/Power
1-L	1	B Two	9081	1	---	---	77/34.5
2	4	E Five	9084	1	---	---	92/35.0
3	2	C Three	9082	1	---	---	90/35.5
4	3	D Four	9083	1	---	---	39/33.0
5	00	A One	9080	1	---	---	58/34.0
6-L	1	B Two	9081	2	13.468	66.824	54/33.0
7	4	E Five	9084	2	13.722	65.587	70/34.0
8	2	C Three	9082	2	14.981	60.075	77/34.0
9	00	A One	9080	2	11.593	77.632	80/35.5
10	3	D Four	9083	2	18.001	49.998	16/31.0
11-L	4	E Five	9084	3	13.488	66.726	21/32.0
12	1	B Two	9081	3	17.357	51.851	19/31.0
13	2	C Three	9082	3	15.457	58.225	101/35.0
14	00	A One	9080	3	16.975	53.019	68/35.0
15	3	D Four	9083	3	18.451	48.777	8/30.5
16-L-Y	4	E Five	9084	3	---	---	2/29.0
17-Y	1	B Two	9081	3	---	---	13/32.0

PRE-START START CAUTION CAUTION - SCORE RED FLAG FINISH STOP STOP LINEUP Print PLACE ALL

Setup Assign Timing

Crossings are deleted (i.e. marked as caution and not scored)

Auto Delete Partial Lap

When the **Caution** button is clicked a screen with the current lineup will appear showing the order the cars crossed the start/finish line during the last complete lap. See section 2.3.18 for details.

After the caution period is over click on the **Start** button to go back to a green condition. If the item **Count First Crossing on Return to Green** is checked on the **Setup** page described in section 2.1.8 the very first crossing over the start/finish line will be scored. If this is the case, the computer operator should wait until all the vehicles have passed the start/finish when the green is thrown before clicking on the **Start** button.

If the option **Count First Crossing on Return to Green** is not checked the operator should click on the **Start** button just as the green is thrown, but before the vehicles cross the start/finish. The very first crossing will not be counted. The subsequent crossing will then be counted as the first completed lap.

### 2.3.21 Caution-Score Button

The **Caution-Score** button is used when the caution crossings will be scored. All crossings in this case will be scored unless the **Finish Lap on Caution (Only for Scored Cautions)** checkbox described in section 2.1.4.1. See the tutorial section 3.1 for a guide to split scoring

### 2.3.22 Red Flag Button

If a red flag condition occurs pressing this button will cause a red-flag to be enabled. All crossings affected will be highlighted in red. See section 2.3.18 for details on the lineup screen. When the red period is over click on the **Start** button to go back to a green condition.

**Note:** Leave red even if running under yellow until ready to go back green then press **Start** button unless scoring yellows then press **Start** button and press **Caution-Score**.

### 2.3.23 Lineup Screen

When the **Caution**, **Caution-Score** or **Red Flag** buttons are clicked a screen with the current lineup will appear showing the order the cars crossed the start/finish line during the last complete lap or it will show the last race position depending on whether or not the **Use Race Results for Lineup** checkbox on the **Setup** page is checked.

Original				Modified			
Pos	No.	Lap	Lag	Pos	No.	Lap	Lag
1	9	4	00.000	1	9	4	00.000
2	10	4	-00.120	2	10	4	-00.120
3	11	4	-00.240	3	11	4	-00.240
4	22	4	-00.360	4	22	4	-00.360
5	3	4	-00.480	5	3	4	-00.480
6	4	4	-00.600	6	4	4	-00.600
7	5	4	-00.720	7	5	4	-00.720
8	66	4	-00.840	8	66	4	-00.840
9	71	4	-00.960	9	71	4	-00.960
10	8	4	-01.080	10	8	4	-01.080

**Lineup Window**

The left hand side of the screen shows the lineup according to the scoring system. The right hand side is used to modify the scoreboard output. Adjustments can be made on the right hand side of the screen. To do this you click on one of the entries on the right so that it is highlighted. Then, click on one of the buttons on the right to either move the selected entry up or down.

The **Top** button moves the entry all the way to the first place position. The **Bottom** button moves the participant to very bottom of the list. The **Up** and **Down** buttons move the entry up and down one position respectively.

Once you are satisfied with the rearrangement the **Update Scoreboard** button may be clicked to send the modified arrangement to the scoreboard. The **Update Network** button may be used to send the modified update over the RMonitor feed. This is useful for updating devices with the lineup that use the RMonitor feed.

**Note 1:** Modifications on the Lineup screen do not change the actual positions of the cars. The modifications are for the benefit of the scoreboard display.

**Note 2:** While the Lineup screen is displayed the scoreboard will not update positional changes in non-scoring cautions conditions.

## 2.3.24 Finish Button

Click the **Finish** button right before the leader takes the checkered. This allows each competitor to be scored for only one more crossing. All subsequent crossings are recorded but not scored. This prevents the leaders from being accidentally scored if they do not get off the track right after crossing the start/finish line.

When the **Finish** button is pressed a line with checkered flags will appear on the crossing window. When a crossing occurs after this line a small checkered flag will appear next to the racer on the **Place/Qualify** window to indicate the racer has taken the checkered.

**NOTE:** This is a useful feature to determine if there are racers still left on a track.

**Race Manager**  
File Options Export Help

Lap: **6** ☐ Down ☐ RMon - Practice

Elapsed Total: 00:13:12 Elapsed Green: 00:12:48 Time Remaining:

**TEST 1**

Pl...	No.	Name	Trn...	Laps	Lag	Adjust
1	3	Charlene Th...	1003	6	00.000	0
2	4	Dixie Four	1004	6	-00.120	0
3	5	Ed Five	1005	6	-00.249	0
4	66	Fran Six	1006	6	-00.388	0
5	71	George Seven	1007	6	-00.530	0
6	8	Helen Eight	1008	6	-00.650	0
7	9	Irwin Nine	1009	6	-00.802	0
8	10	Jim Ten	1010	6	-00.922	0
9	11	Adam One	1001	6	-01.042	0
1..	22	Ben Two	1002	6	-01.162	0

Index	No.	Name	Trns ID	Lap	Laptime
159	71	George Seven	1007	5	06.682
160	8	Helen Eight	1008	5	06.682
162-L	3	Charlene Thr...	1003	6	05.722
163	4	Dixie Four	1004	6	05.722
164	5	Ed Five	1005	6	05.731
165	66	Fran Six	1006	6	05.750
166	71	George Seven	1007	6	05.770
167	8	Helen Eight	1008	6	05.770
168	9	Irwin Nine	1009	6	07.004
169	10	Jim Ten	1010	6	07.004
170	11	Adam One	1001	6	07.004
171	22	Ben Two	1002	6	07.004
172-Del	11	Adam One	1001	---	---
173-Del	22	Ben Two	1002	---	---
174-Del	3	Charlene Thre...	1003	---	---
175-Del	4	Dixie Four	1004	---	---
176-Del	5	Ed Five	1005	---	---
177-Del	66	Fran Six	1006	---	---
178-Del	71	George Seven	1007	---	---

All Single Results

Setup Assign Timing

**NOTE:** If you are unable to click the **Finish** button before leader crosses the start/finish then you can left-mouse click on the finish flag and drag the finish flag to the correct position. You may also hit the stop button before the leader returns to the start/finish line.

If the **Finish** button were accidentally pressed the race can be continued by clicking on the **Start** button. The finish flag line will disappear and the deleted crossings will be turned into green flag crossings.

### 2.3.25 Stop Button

Click the **Stop** button to stop all scoring. When this is done a window will pop-up and the user is given a chance to save the results of the timing session. The default file name is the name of the assignment template used. You can change this by typing the name of the file to save the data as and click **OK**. If **Cancel** is clicked, no data is saved. However, it is still possible to save the data by going to the menu item <FILE>\<SAVE RESULTS>.

**NOTE:** A very useful feature is the **auto save** feature. When the **Stop** button is pressed Race Manager automatically saves the race data in a folder called '**AutoSave**'. This folder is located in the directory that Race Manager is located in.

**Attention:** For Windows Vista machines and higher this may not be the case. If your PC is configured for multiple users (i.e. User Control ON - default for Vista PCs) and Race Manager is installed under C:\ProgramFiles (x86) your data will be stored in a virtual directory under your main C drive. This is usually the directory C:\Users\AppData\Local\VirtualStore\Program Files\RaceManager. The auto saved races are named with the assignment name first followed by a date/time stamp.

### 2.3.26 Crossing Window Pop-Up Menu (Used to modify crossing status)

This menu can be used to change any crossing to a different flag condition. For instance it can be used to change a green flag crossing to a caution flag crossing or a red crossing. There are also several other options for inserting manual crossings. See the sections below for a more detailed description.

#### 2.3.26.1 Changing Crossing Type

Individual or multiple crossings may be selected for and their crossing type changed by first highlighting the desired crossing and then right-clicking the mouse with the mouse cursor in the **Crossing** window. Select the desired choice such as **Set Caution** and the crossing type will change. This is a very useful feature used to correct mistakes such as accidentally pressing the **Caution** button at the wrong time.

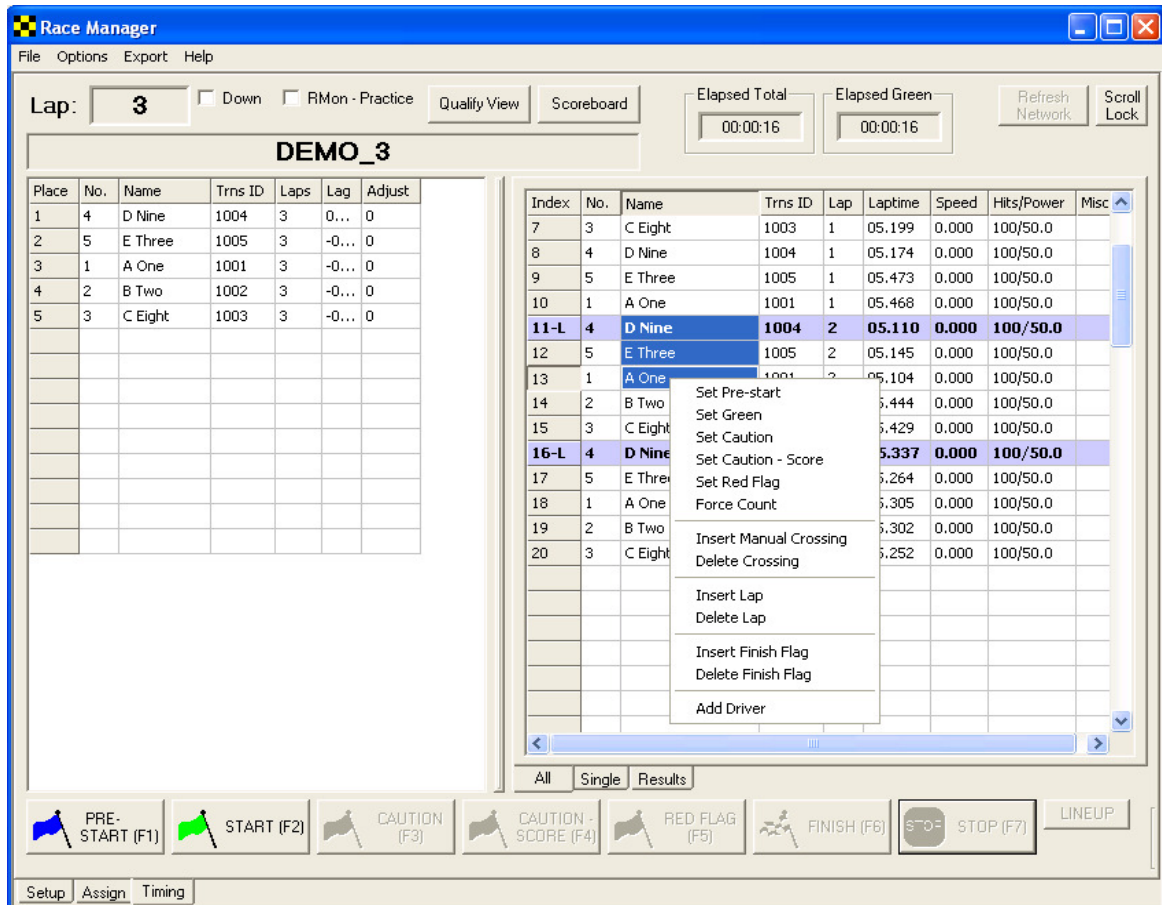

**Crossing window right clicked**

**Race Manager**  
File Options Export Help

Lap: **2** ☐ Down ☐ RMon - Practice

Elapsed Total  Elapsed Green

**DEMO**

Place	No.	Name	Tx ID	Laps	Lag
1	3	C Three	1003	2	00.000
2	4	D Four	1004	2	-00.019
3	5	E Five	1005	2	-00.064
4	6	F Six	1006	2	-00.084
5	7	G Seven	1007	2	-00.125
6	8	H Eight	1008	2	-00.191
7	10	J Ten	1010	1	-1 Laps
8	01	A One	1001	1	-1 Laps
9	2	B Two	1002	1	-1 Laps
10	9	I Nine	1009	1	-2 Laps

Highlighted crossing is changed

Index	No.	Name	Tx ID	Lap	Laptime	Speed	Hits/Po...
6	10	J Ten	1010	---	---	---	255/0.0
7	01	A One	1001	---	---	---	255/0.0
8	2	B Two	1002	---	---	---	255/0.0
9	3	C Three	1003	---	---	---	255/0.0
10	4	D Four	1004	---	---	---	255/0.0
11-L	4	D Four	1004	1	05.022	0.000	255/0.0
12	5	E Five	1005	1	05.594	0.000	255/0.0
13	6	F Six	1006	1	05.550	0.000	255/0.0
14	7	G Seven	1007	1	05.591	0.000	255/0.0
15	8	H Eight	1008	1	05.578	0.000	255/0.0
16-Y	9	I Nine	1009	---	---	---	255/0.0
17	10	J Ten	1010	1	05.530	0.000	255/0.0
18	01	A One	1001	1	05.591	0.000	255/0.0
19	2	B Two	1002	1	05.594	0.000	255/0.0
20	3	C Three	1003	1	05.589	0.000	255/0.0
21-L	3	C Three	1003	2	05.022	0.000	255/0.0
22	4	D Four	1004	2	05.585	0.000	255/0.0
23	5	E Five	1005	2	05.544	0.000	255/0.0
24	6	F Six	1006	2	05.524	0.000	255/0.0
25	7	G Seven	1007	2	05.487	0.000	255/0.0
26	8	H Eight	1008	2	05.503	0.000	255/0.0

All Single Results

PRE-START START CAUTION CAUTION SCORE RED FLAG FINISH STOP LINEUP

Print PLACE ALL

Setup Assign Timing

### Highlighted Crossing Changed

**Note:** Be careful using this feature. It is a powerful feature, but can have unintended consequences.

There is a special crossing type called **Force Count**. Depending on the selections made in the **Setup** page sometimes a crossing may not be counted. For example after a returning to green from a caution the first crossing is not counted if the **Count First Crossing on Return to Green** checkbox is not checked. If the competitor has say gone to the pits and upon their return the crossing must be counted then select the **Force Count** selection. See the figure below.

**Race Manager**  
File Options Export Help

Lap: **2** ☐ Down ☐ RMon - Practice

Elapsed Total: 00:00:15 Elapsed Green: 00:00:15

**demo**

Place	No.	Name	Trns ID	Laps	Lag	Adjus
1	4	D Four	1004	2	00.000	0
2	5	E Five	1005	2	-00.009	0
3	1	A One	1001	2	-00.028	0

Say this competitor went into the pits. Upon returning to the track it is not counted since we just returned to green.

Index	No.	Name	Trns ID	Lap	Laptime	Speed
9	4	D Four	1004	---	---	---
10	5	E Five	1005	---	---	---
11	4	D Four	1004	1	05.035	0.000
12	5	E Five	1005	1	05.024	0.000
13	1	A One	1001	1	---	---
14	2	B Two	1002	1	---	---
15	3	C Three	1003	---	---	---
16-L	4	D Four	1004	2	05.059	0.000
17	5	E Five	1005	2	05.062	0.000
18	1	A One	1001	2	05.070	0.000
19	2	B Two	1002	2	05.075	0.000
20	3	C Three	1003	1	05.082	0.000

All Single Results

Use Force Count

**Race Manager**  
File Options Export Help

Lap: **2** ☐ Down ☐ RMon - Practice

Elapsed Total: 00:00:15 Elapsed Green: 00:00:15

**demo**

Place	No.	Name	Trns ID	Laps	Lag	Adjus
1	4	D Four	1004	2	00.000	0
2	5	E Five	1005	2	-00.009	0
3	1	A One	1001	2	-00.028	0
4	2	B Two	1002	2	-00.049	0
5	3	C Three	1003	2	-00.069	0

Index	No.	Name	Trns ID	Lap	Laptime	Speed
9	4	D Four	1004	---	---	---
10	5	E Five	1005	---	---	---
11	4	D Four	1004	1	05.035	0.000
12	5	E Five	1005	1	05.024	0.000
13	1	A One	1001	1	---	---
14	2	B Two	1002	1	---	---
15	3	C Three	1003	1	10.162	0.000
16-L	4	D Four	1004	2	05.059	0.000
17	5	E Five	1005	2	05.062	0.000
18	1	A One	1001	2	05.070	0.000
19	2	B Two	1002	2	05.075	0.000
20	3	C Three	1003	2	05.082	0.000

All Single Results

PRE- START (F2) CAUTION CAUTION - RED FLAG FINISH (F1) STOP STOP (F7) LINEUP

Crossing is now counted

### 2.3.26.2 Insert Manual Crossing

There are two ways to add a manual crossing. The first way is done by selecting a car in the **Place/Qualify** window on the left and selecting which crossing the manual lap should be inserted before on the **Crossing** window.

**Race Manager**  
File Options Export Help

Lap: **3** ☐ Down ☐ RMon - Practice

Elapsed Total: 00:00:15 Elapsed Green: 00:00:15

**demo**

Place	No.	Name	Trns ID	Laps	Lag	Adjus
1	4	D Four	1004	3	00.000	0
2	5	E Five	1005	3	-00.021	0
3	1	A One	1001	3	-00.032	0
4	2	B Two	1002	3	-00.048	0
5	3	C Three	1003	2	-1 Laps	0

Index	No.	Name	Trns ID	Lap	Laptime	Speed
10	5	E Five	1005			
11-L	2	B Two	1002			
12	3	C Three	1003			
13	4	D Four	1004	2	05.042	0.000
14	5	E Five	1005	2	05.056	0.000
15	1	A One	1001	2	05.115	0.000
16-L	4	D Four	1004	3	05.034	0.000
17	5	E Five	1005	3	05.035	0.000
18	1	A One	1001	3	05.040	0.000
19	2	B Two	1002	3	05.099	0.000

Callout: Say we want to insert a crossing here

**Highlight Driver**

A car will get a manual lap inserted before first car crosses. Note that the manual lap is created such that it is exactly halfway in time between the crossing immediately before and immediately after the point it is inserted. Manual laps are useful if a car misses the antenna loop by perhaps driving through the infield area.

**Race Manager**  
File Options Export Help

Lap: **3** ☐ Down ☐ RMon - Practice

Elapsed Total: 00:00:15 Elapsed Green: 00:00:15

**demo**

Place	No.	Name	Trns ID	Laps	Lag	Adjus
1	4	D Four	1004	3	00.000	0
2	3	C Three	1003	3	-00.011	0
3	5	E Five	1005	3	-00.021	0
4	1	A One	1001	3	-00.032	0
5	2	B Two	1002	3	-00.048	0

Index	No.	Name	Trns ID	Lap	Laptime	Speed
10	5	E Five	1005			
11-L	2	B Two	1002			
12	3	C Three	1003	2	05.045	0.000
13	4	D Four	1004	2	05.042	0.000
14	5	E Five	1005	2	05.056	0.000
15	1	A One	1001	2	05.115	0.000
16-L	4	D Four	1004	3	05.034	0.000
17	3	C Three	1003	3	05.055M	Manual
18	5	E Five	1005	3	05.035	0.000
19	1	A One	1001	3	05.040	0.000
20	2	B Two	1002	3	05.099	0.000

Callout: Manual crossing

**Inserted Manual Crossing**

This first method requires that a transponder already have any entry on the left hand **Place** window. The second method does not require this. There are 2 ways to do this. For the first method left double click on the line on the **Crossing** window that the manual crossing will be entered at. The **Manual Racer Quick Add** window will pop up.

Index	No.	Name	Trns ID
1	1	One A	1001
2	2	Two B	1002
3	3	Three C	1003
4	4	Four D	1004
5	5	Five E	1005
6	6	Six F	1006
7	7	Seven G	1007
8	8	Eight H	1008
9	9	Nine I	1009
10	10	Ten J	1010
11	11	Eleven K	1011
12	12	Twelve L	1012

**Manual Quick Add Window**

Now either select the racer to add a crossing for and click the **OK** button or double click on the racer. This will add a new manual crossing.

The second way to bring up this window is to click on the crossing on the crossing screen where you want the manual crossing to be entered. Then right mouse click to bring up the pop-up menu. Now select the **Add Driver** option. The **Manual Quick Add** window will appear.

Index	No.	Name	Trns ID	Lap	Laptime	Speed
13	4	D Four	1004	2	05.042	0.000
14	5	E Five	1005	2	05.056	0.000
15	1	A One	1001	2	05.115	0.000
16-L	4	D Four	1004	3	05.034	0.000
17	3	C Three	1003	3	05.05M	Manual
18	5			3	05.035	0.000
19	1			3	05.040	0.000
20	2			3	05.099	0.000

### 2.3.26.3 Delete Crossing

A crossing may be deleted by highlighting a crossing, right mouse click over the **Crossing** window and selecting **Delete Crossing** from the pop-up menu. Manual crossings will be permanently deleted. Electronic crossings will be grayed out and not counted towards scoring.

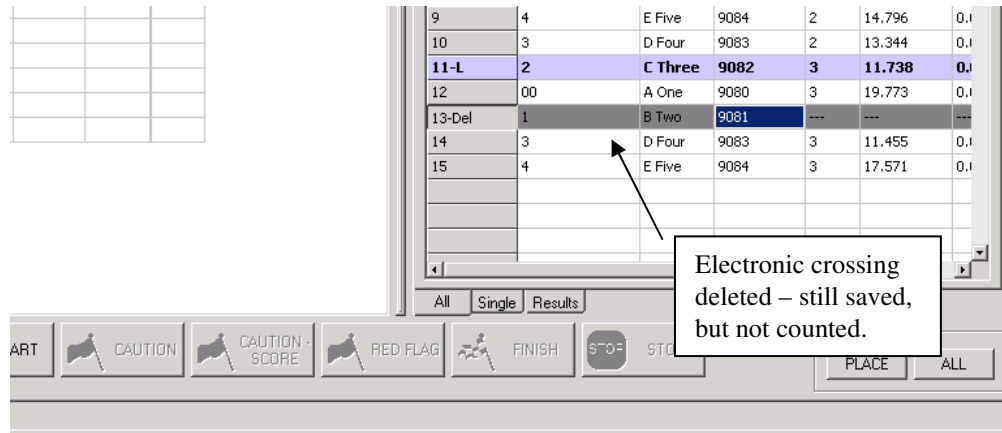

### 2.3.26.4 Insert Lap

To add a lap to the entire field highlight the line where the lap should be inserted, right mouse click over the **Crossing** window and selecting **Insert Lap** from the pop-up menu.

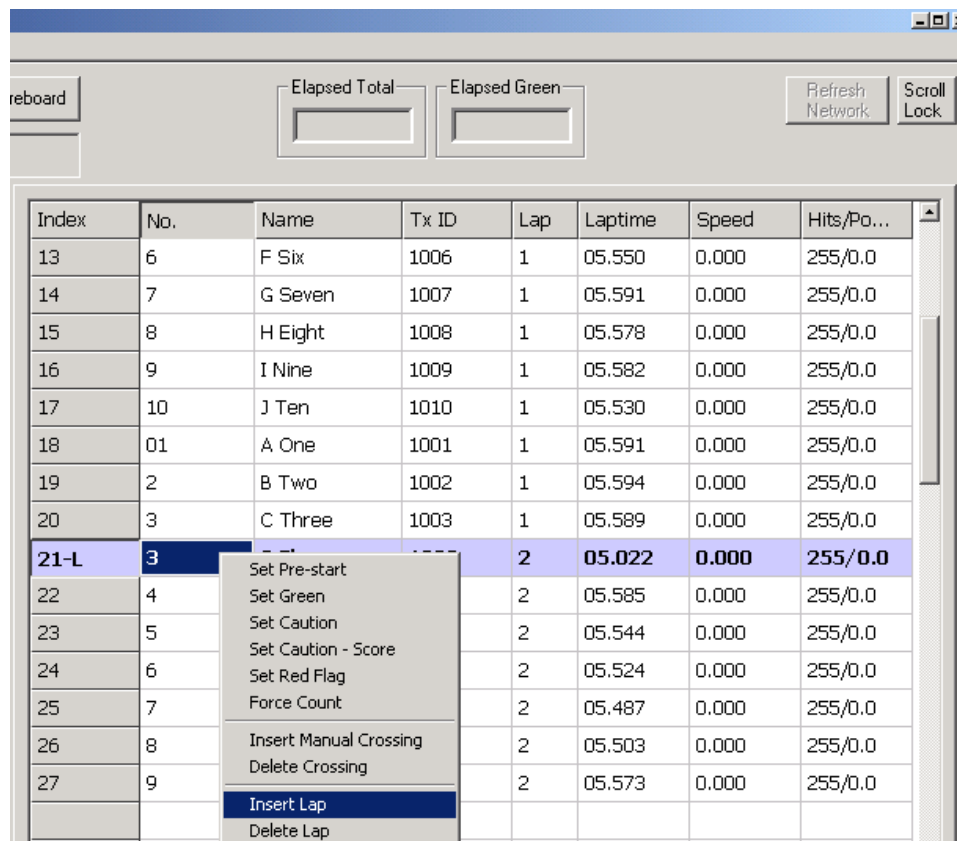

board

Elapsed Total

Elapsed Green

Refresh Network

Scroll Lock

Index	No.	Name	Tx ID	Lap	Laptime	Speed	Hits/Po...
13	6	F Six	1006	1	05.550	0.000	255/0.0
14	7	G Seven	1007	1	05.591	0.000	255/0.0
15	8	H Eight	1008	1	05.594	0.000	255/0.0
16	9	I Nine	1009	1	05.589	0.000	255/0.0
17	10	J Ten	1010	1	05.530	0.000	255/0.0
18	01	A One	1001	1	05.591	0.000	255/0.0
19	2	B Two	1002	1	05.594	0.000	255/0.0
20	3	C Three	1003	1	05.589	0.000	255/0.0
21	Lap +1						---
22-L	3	C Three	1003	3	05.022	0.000	255/0.0
23	4	D Four	1004	3	05.585	0.000	255/0.0
24	5	E Five	1005	3	05.544	0.000	255/0.0
25	6	F Six	1006	3	05.524	0.000	255/0.0
26	7	G Seven	1007	3	05.487	0.000	255/0.0
27	8	H Eight	1008	3	05.503	0.000	255/0.0
28	9	I Nine	1009	3	05.573	0.000	255/0.0

AllSingleResults

RED FLAG

FINISH

STOP

STOP

LINEUP

Print

PLACE

ALL

Note all crossings after the inserted lap are bumped up by 1 lap.

## 2.3.26.5 Delete Lap

A manually inserted lap may be deleted by highlighting the manual lap (ie **Lap+1**) and selecting **Delete Lap** from the pop-up menu.

16	9	I Nine	1009	1	05.582	0.000	255/0.0
17	10	J Ten	1010	1	05.530	0.000	255/0.0
18	01	A One	1001	1	05.591	0.000	255/0.0
19	2	B Two	1002	1	05.594	0.000	255/0.0
20	3	C Three	1003	1	05.589	0.000	255/0.0
21	Lap +1						---
22-L	3	C Three	1003	3	05.022	0.000	255/0.0
23	4	D Four	1004	3	05.585	0.000	255/0.0
24	5	E Five	1005	3	05.544	0.000	255/0.0
25	6	F Six	1006	3	05.524	0.000	255/0.0
26	7	G Seven	1007	3	05.487	0.000	255/0.0
27	8	H Eight	1008	3	05.503	0.000	255/0.0
28	9	I Nine	1009	3	05.573	0.000	255/0.0

Set Pre-start

Set Green

Set Caution

Set Caution - Score

Set Red Flag

Force Count

Insert Manual Crossing

Delete Crossing

Insert Lap

Delete Lap

### 2.3.27 Results Tab

When the **Stop Button** is pressed and a timing session is concluded, the **Results** tab on the **Crossing** window becomes enabled. Clicking on the tab shows the final results view of the session.

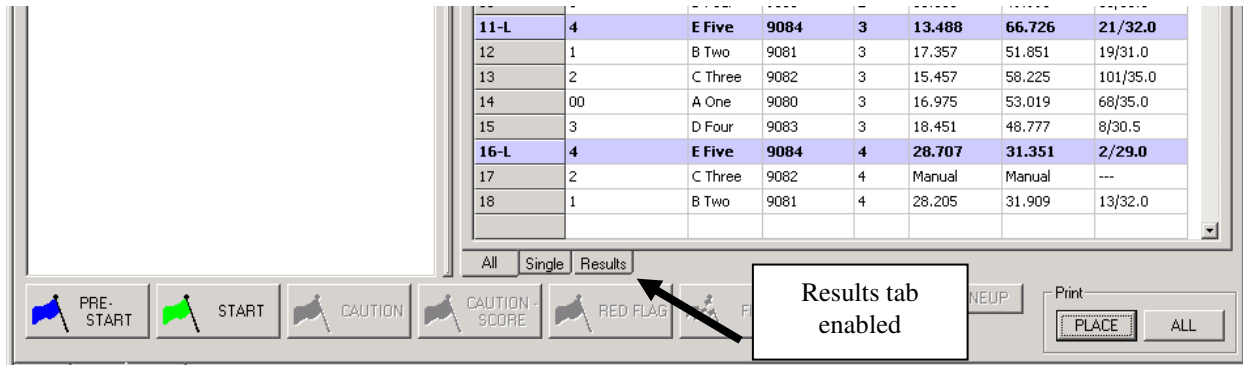

### Results Tab

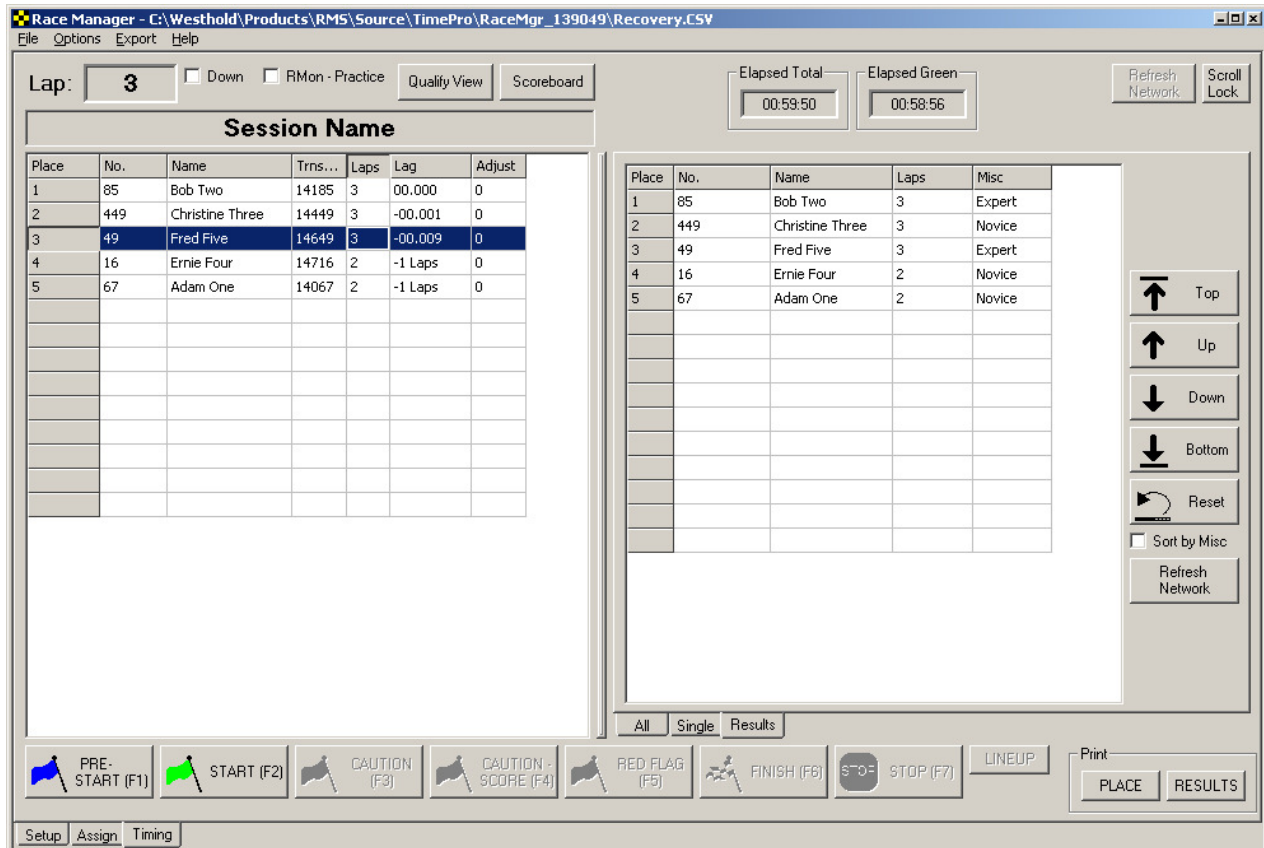

### Results Screen

The results may be manipulated using the buttons on the right-hand side of the screen. Highlight the competitor to modify and click on one of the buttons on the right hand side to move the competitor.

The **Refresh Network** button is used to send the modified results to applications that use the network broadcast or

RMonitor feed.

**Note:** After manipulating the results the data must be saved. Do this by selecting the menu item <File>/<Save Results> or <File>/<Save Results As>.

If the **Misc** column were used in the assignment template you can sort the finish according to the Misc column information. Note in the figure below that the finish order is sorted according to the Misc column as opposed to showing the overall order.

Place	No.	Name	Laps	Misc
1	449	Christine Three	3	Novice
2	16	Ernie Four	2	Novice
3	67	Adam One	2	Novice
4	85	Bob Two	3	Expert
5	49	Fred Five	3	Expert

### 2.3.28 Print Buttons

There are two print buttons. One button will print what is in the **Place/Qualify** window; the other button will print all crossings found in the **Crossing** window. The functionality of the left print button will print the appropriate information depending on whether the software is in qualifying or place mode as defined by the **Qualify/Place View** button. Note that the button will change text to indicate what will be printed.

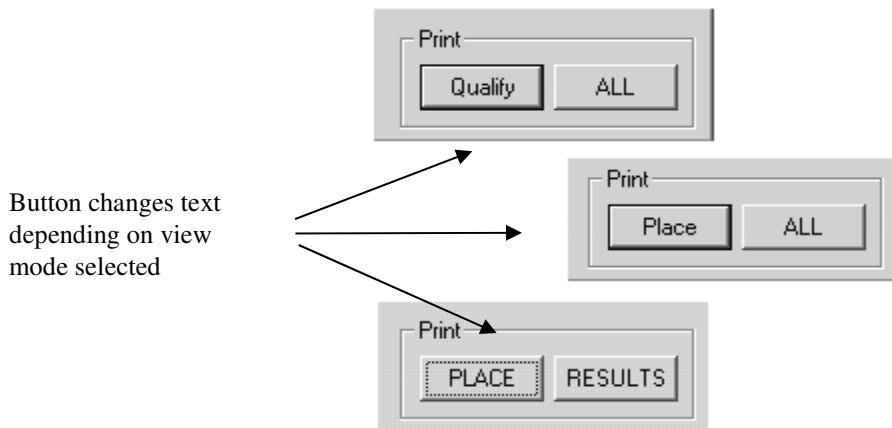

### 2.3.28.1 Print Dialog

When one of the print buttons is pressed a window will pop up. Depending on which print button is pressed the window may look slightly different.

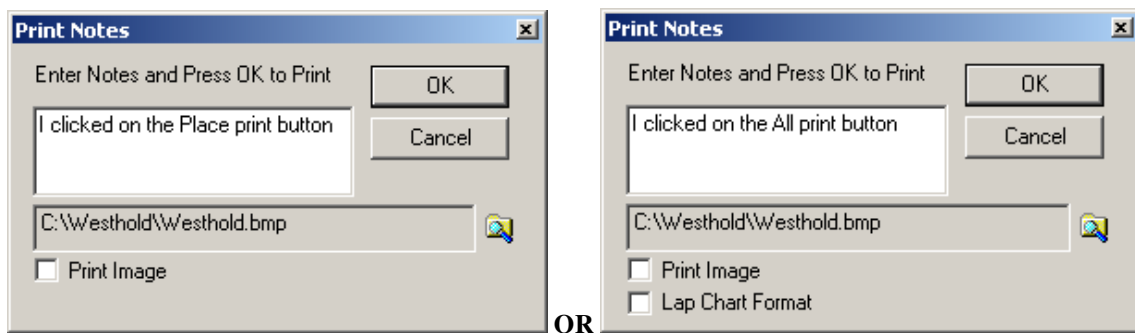

### 2.3.28.2 Print Image

It is possible to include an image such as your organization's logo or sponsor's logo in your printout. Click on the folder icon and choose the image you want to print. The only format Race Manager currently supports is the bitmap format (.bmp files). If you have a JPEG (.jpg) or GIF (.gif) format image you can open this in a program such as Microsoft Paint and then 'save as' a bitmap file.

In order to print the logo the **Print Image** box must be checked.

### 2.3.28.3 Lap Chart Format

Pressing the **All** print button will bring up a print window with a **Lap Chart Format** checkbox. If this box is checked a lap chart will print out instead of the usual **All** printout.

## 2.3.29 Menu Items

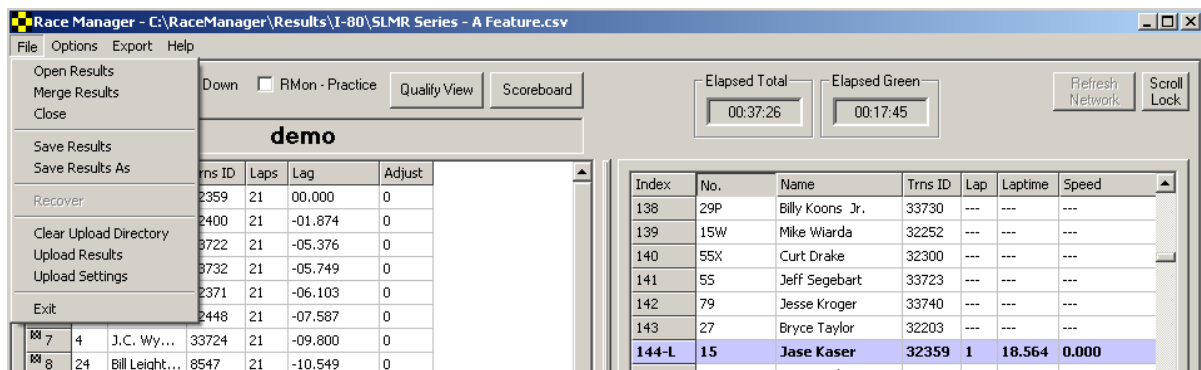

### 2.3.29.1 File->Open Results Menu Item

Select the **File->Open Results** menu item to open previously saved results and display them on the screen. Open results may be adjusted using the **Adjust Laps** and the **Set Green/Set Caution, etc** features described above on the crossing screen only. The results may then be re-saved.

### 2.3.29.2 File->Merge Results Menu Item

Select the **File->Merge Results** menu item to combine another set of results to currently open results. This feature is useful when there are more than one qualifying session for a class.

### 2.3.29.3 File->Close Menu Item

This clears the data from the screen and from memory.

### 2.3.29.4 File->Save Results Menu Item

This will save the results on the screen.

### 2.3.29.5 File->Save Results As Menu Item

This will save the currently open race results on the screen to a new file.

### 2.3.29.6 File->Recover

This item allows for the recover data from the system. If for instance your PC crashes or someone exits the Race Manager program before the **Stop** button was pressed you can recover the race data. Normally when Race Manager is restarted it will detect that the software was closed prematurely and will ask whether the user wants to recover the race.

In some circumstances the user may have accidentally pressed the **Stop** button before the race finished. By selecting the File->Recover menu item it is possible to recover the data.

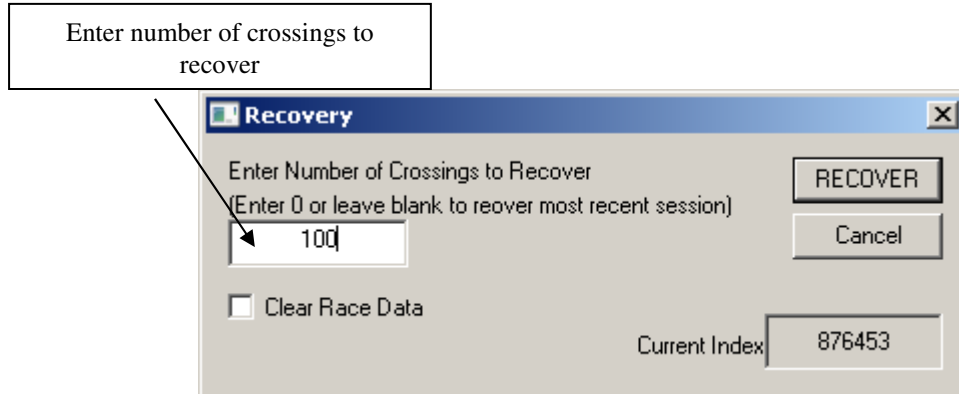

Check the **Clear Race Data** checkbox if you wish to clear what is currently on the timing page. Otherwise, the data will be added to what is already in Race Manager memory.

**NOTE:** This will not work for IDU systems. On IDU systems once the **Stop** button is pressed the data in the IDU will be deleted. However, some of the recovery data may still be on the PC hard drive and that data may be recovered.

### 2.3.29.7 Upload Menu Items

There are 3 menu items used for uploading data to the westholdtiming.com server. These are the **Clear Upload Directory**, **Upload Results** and **Upload Settings** described below. The data uploaded to the westholdtiming.com server may be incorporated into your own website using an iFrame.

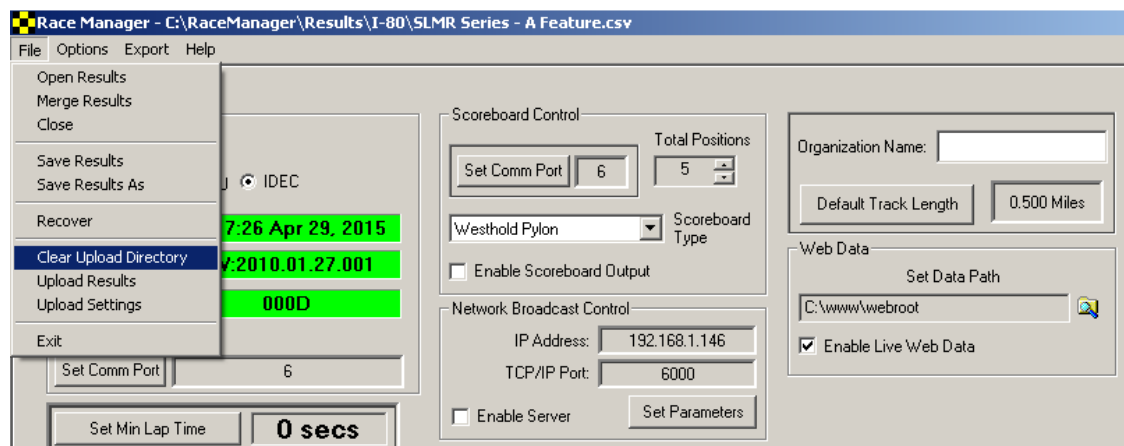

#### 2.3.29.7.1 File->Clear Upload Directory

This deletes all files in a directory called UploadXML. This directory is created by Race Manager to hold data for uploading. The files in this directory are generated whenever you start, stop and save the race data. You should clear this directory before each event or there you will have many outdated files in the directory.

**Note:** If you do not save the timing session results a upload file will not be saved for that session.

### 2.3.29.7.2 File->Upload Results

To upload results to the westholdtiming.com server select this menu item. The window shown below will appear. This window is used to manage the events and races on the server. The left side shows the events on the server. The right side shows the races under each event.

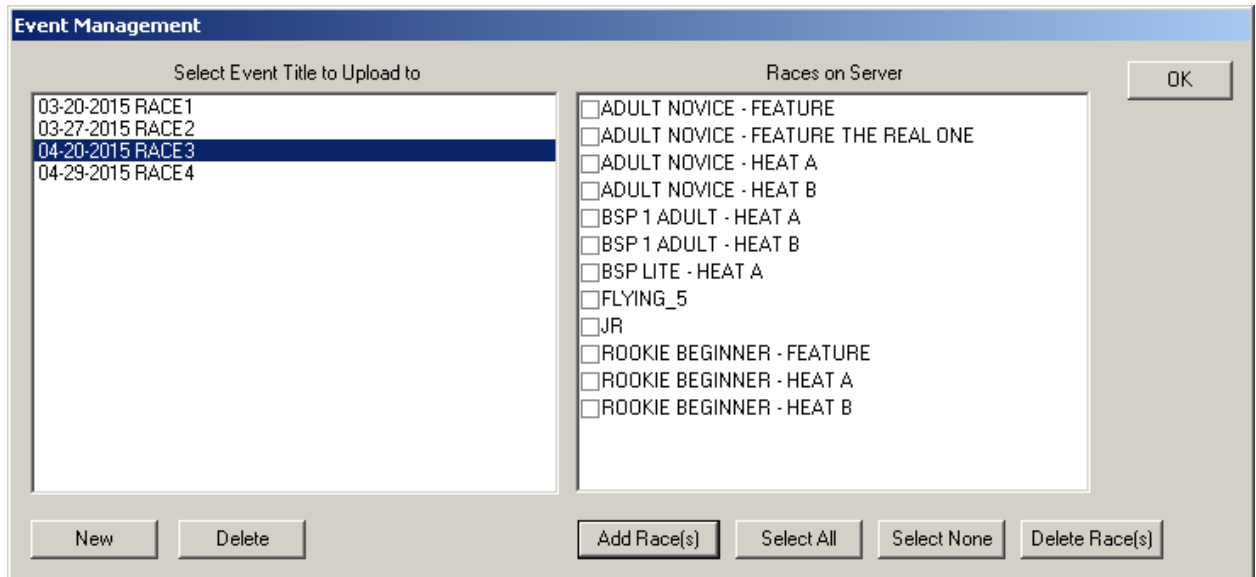

The Event Management window is divided into two main sections. The left section, titled 'Select Event Title to Upload to', contains a list of events: '03-20-2015 RACE1', '03-27-2015 RACE2', '04-20-2015 RACE3' (which is highlighted), and '04-29-2015 RACE4'. Below this list are 'New' and 'Delete' buttons. The right section, titled 'Races on Server', contains a list of race types with checkboxes: 'ADULT NOVICE - FEATURE', 'ADULT NOVICE - FEATURE THE REAL ONE', 'ADULT NOVICE - HEAT A', 'ADULT NOVICE - HEAT B', 'BSP 1 ADULT - HEAT A', 'BSP 1 ADULT - HEAT B', 'BSP LITE - HEAT A', 'FLYING\_5', 'JR', 'ROOKIE BEGINNER - FEATURE', 'ROOKIE BEGINNER - HEAT A', and 'ROOKIE BEGINNER - HEAT B'. Below this list are 'Add Race(s)', 'Select All', 'Select None', and 'Delete Race(s)' buttons. An 'OK' button is located in the top right corner.

Click the **New** button to add a new event. Select the day of the event and type in a name. Then click the **OK** button when finished.

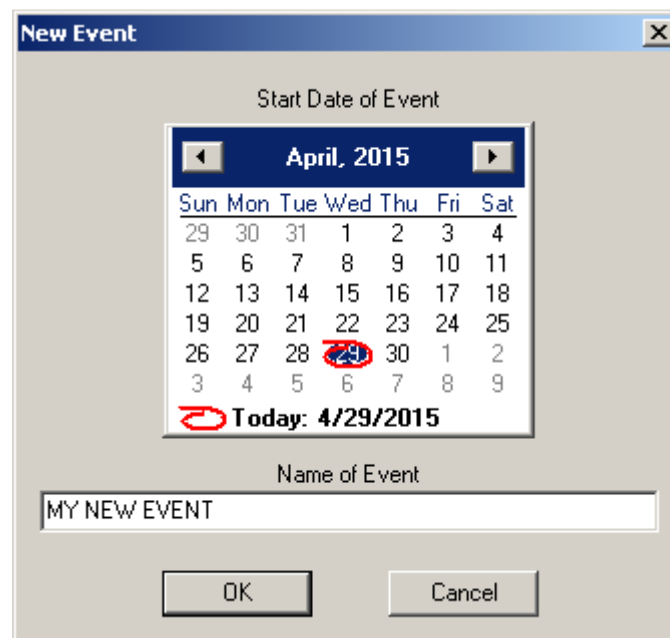

The New Event window features a calendar for selecting the start date. The calendar is for April 2015, with the 29th highlighted. Below the calendar, it says 'Today: 4/29/2015'. Underneath the calendar is a text field for the 'Name of Event' containing the text 'MY NEW EVENT'. At the bottom are 'OK' and 'Cancel' buttons.

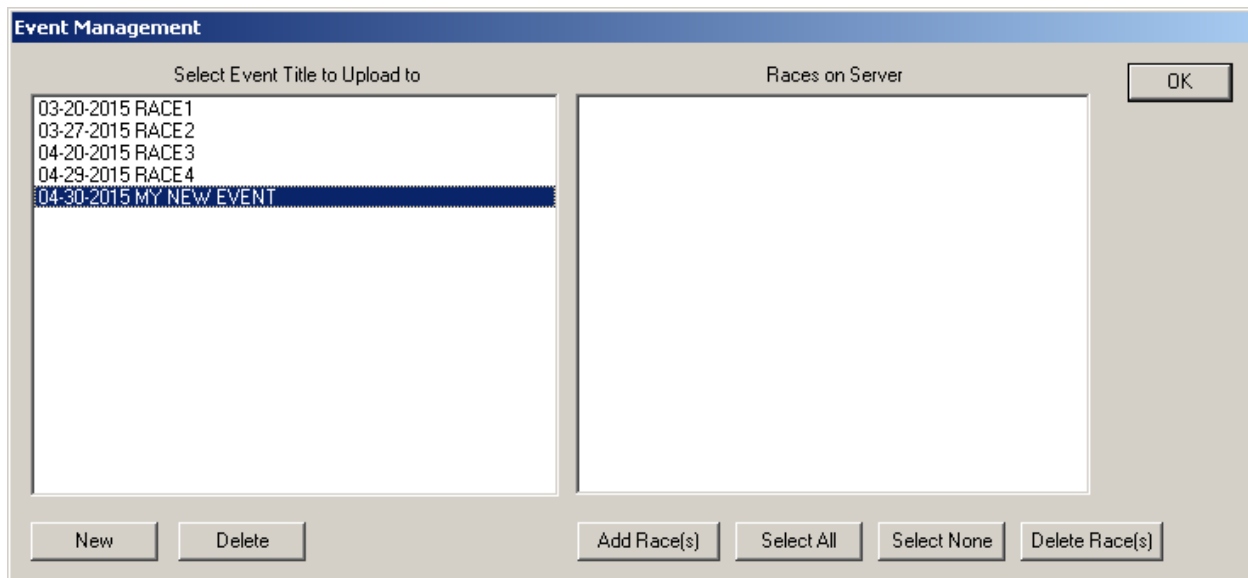

Select the event to add races to and click the **Add Race(s)** button. A window will appear to allow you to select races to add.

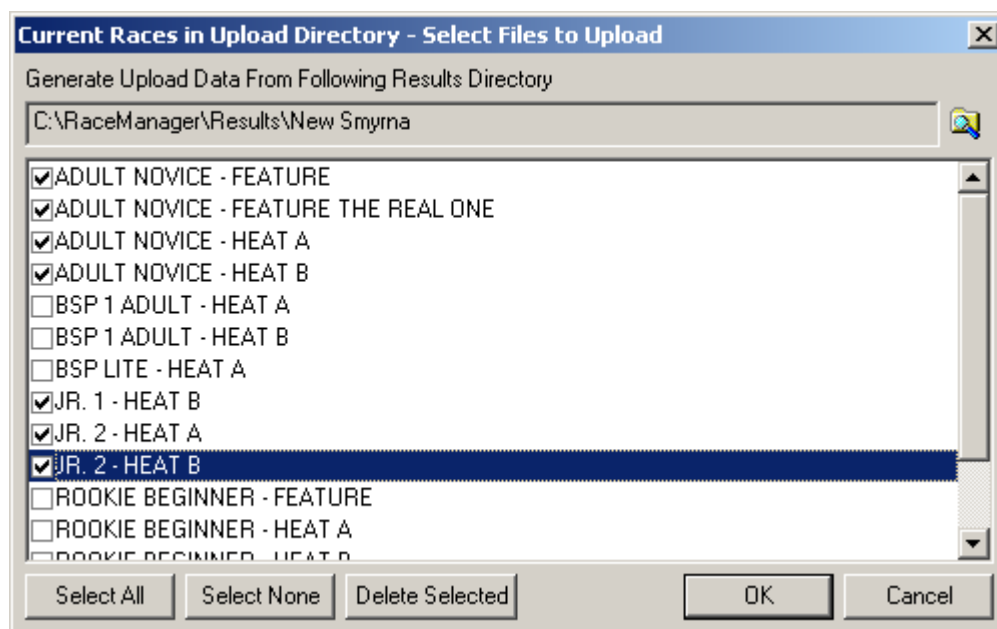

You can then select which races to upload by checking the box next to each race or use the **Select All** button to select all of the races. Click the **OK** button when finished.

If there are no races in the UploadXML directory you may generate these files by clicking the folder icon in the upper right.

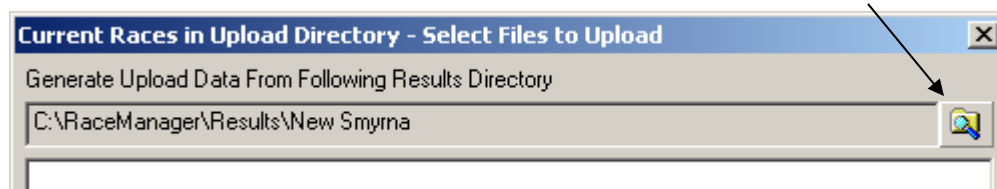

A window will open as shown below. Use this to navigate to the location of your results files. Click the **OK** button and the upload files will be generated. Then you can select and upload the desired races to the server.

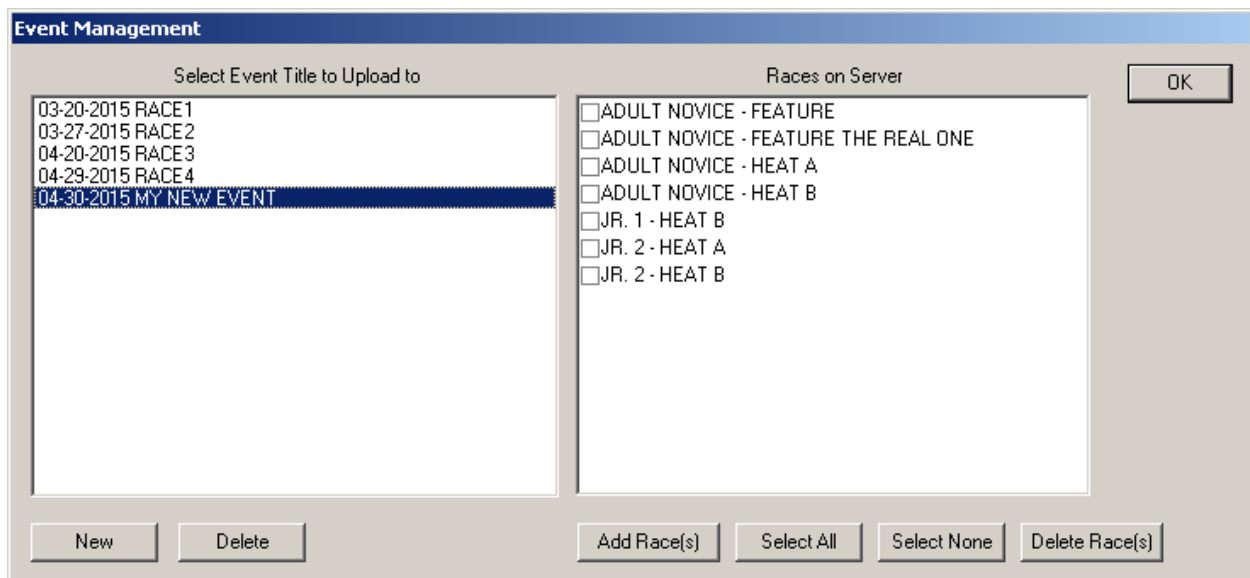
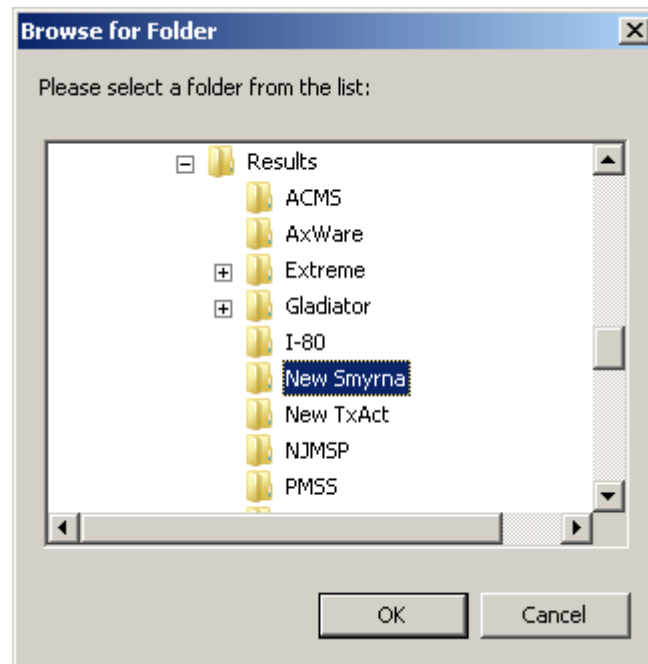

You may delete an event by selecting the event to delete and clicking the **Delete** button. To delete specific races check the checkbox next to each race to delete and then click the **Delete Race(s)** button.

### 2.3.29.7.3 File->Upload Settings

This is used to enter the password and username for your organization. You must obtain this from

Westhold. You may contact them via email (info@westhold.com) or phone (see Contact at www.westhold.com). You only have to enter this once before using the **File->Upload Results** selection. All subsequent uploads will not require you to reenter this information.

**Note:** If you experience problems connecting to the server you may need make sure the Windows firewall or your anti-virus program allows Race Manager access to the internet. You may also have to allow port 21 to be open.

#### 2.3.29.8 File->Exit Menu Item

This will exit the Race Manager program

#### 2.3.29.9 Options->Font Menu Item

This option is used to change the font size of the place and crossings grids' text. Note that the font is not saved when closing the program.

Place	No.	Name	Tx ID	Laps	Adjust
1	2	C Three	9082	3	0
2	00	A One	9080	3	0
3	1	B Two	9081	3	0
4	3	D Four	9083	3	0
5	4	E Five	9084	3	0

Index	No.
1-L	2
2	4
3	00
4	1
5	3
6-L	00
7	1
8	2
9	4
10	3
11-L	2

#### 2.3.29.10 Export Menu Item

The export menu allows the race data to be exported to HTML files or comma separated ASCII text files for either uploading to a website or for further processing.

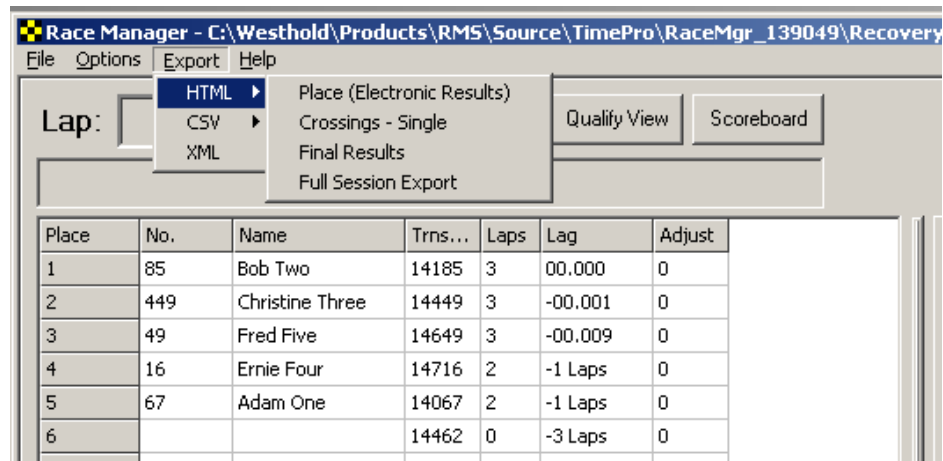

#### 2.3.29.10.1 Export->HTML Menu Items

**Export->HTML->Place (Electronic Results)** – Exports only the electronic place results.

**Export->HTML->Crossings – Single** – Exports only the crossings data for a single selected competitor.

**Export->HTML->Final Results** – Exports the modified results from the **Results** tab page.

**Export->HTML->Full Session Export** – Creates a final results page with links to all the single crossings report for each competitor.

#### 2.3.29.10.2 Export->CSV Menu Items

The CSV exports operate just like the HTML exports except comma separated CSV files are generated.

#### 2.3.29.10.3 Export->XML Menu Item

The XML export operates like the HTML and CSV exports except there is only a single option. This can be used to individually generate upload files for uploading to the westholdtiming.com server.

#### 2.3.29.11 Help Menu Item

This option is used to identify what version of software is being used and copyright information.

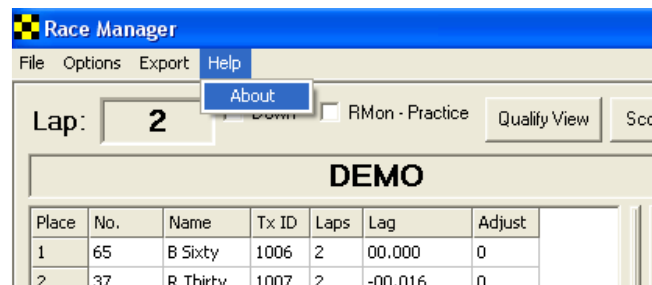

## 3. Tutorials

### 3.1 Split Score Guide

This section describes how split scoring works. In this tutorial we will count caution is the leader plus one or more competitors cross the start/finish before the caution is thrown.

#### 1. Caution Handling Setup

Check the **Finish Lap on Caution** checkbox. This setting allows each driver to finish the current lap when the caution drops. This only works with the **Caution-Score** button.

Check the **Auto Delete Partial Laps for Caution** checkbox. When the non-scoring **Caution** button is pressed, partial laps are highlighted and deleted (crossings are still there, but not counted). If wanting to count the lap check **Count First Crossing on Return to Green** when green flag is waved before the leader crosses the start/finish line to count the lap. This is acting like the yellow was never deleted and it will count the first crossing which will put the lap count where it would have been if had taken the lap. If you choose not to take a partial lap and consider a lap not complete until the full field is pass the start/finish line then **DO NOT** check **Count First Crossing on Return to Green**.

**Attn:** If you press the **Caution** button before the leader goes by, the auto delete function will not know that the previous lap was a partial lap. It will end up auto deleting the previous lap even though it might be complete. Software cannot know that this is the case.

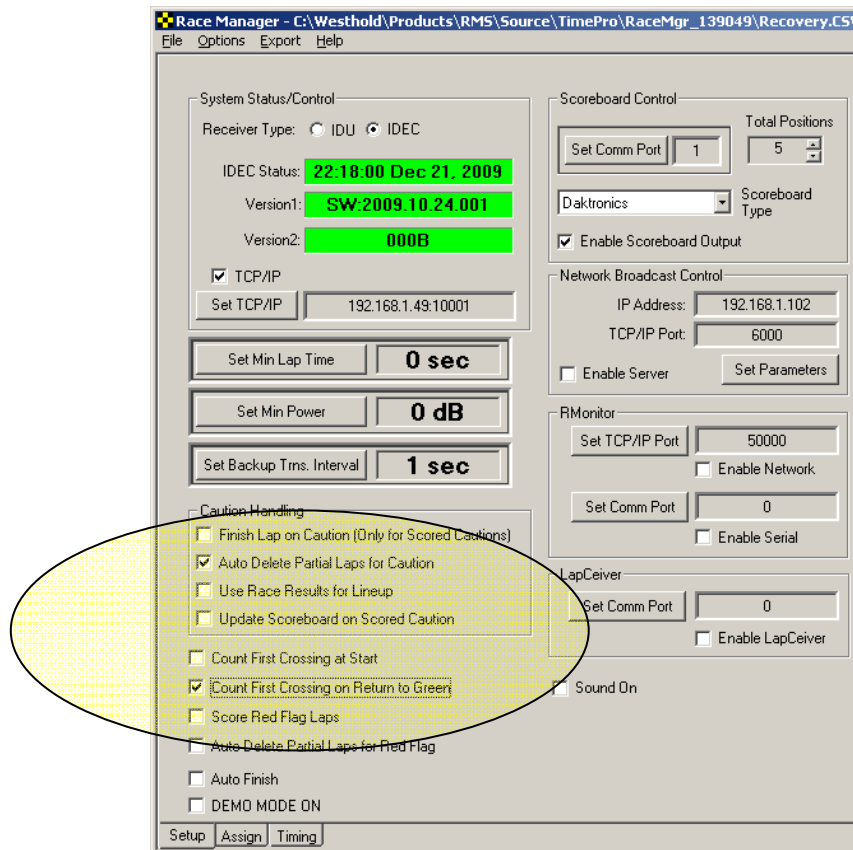

Fig 3.1-1

2. If the yellow flag is thrown after at least the leader has crossed press the **Caution-Score** button. See fig 3.1-2

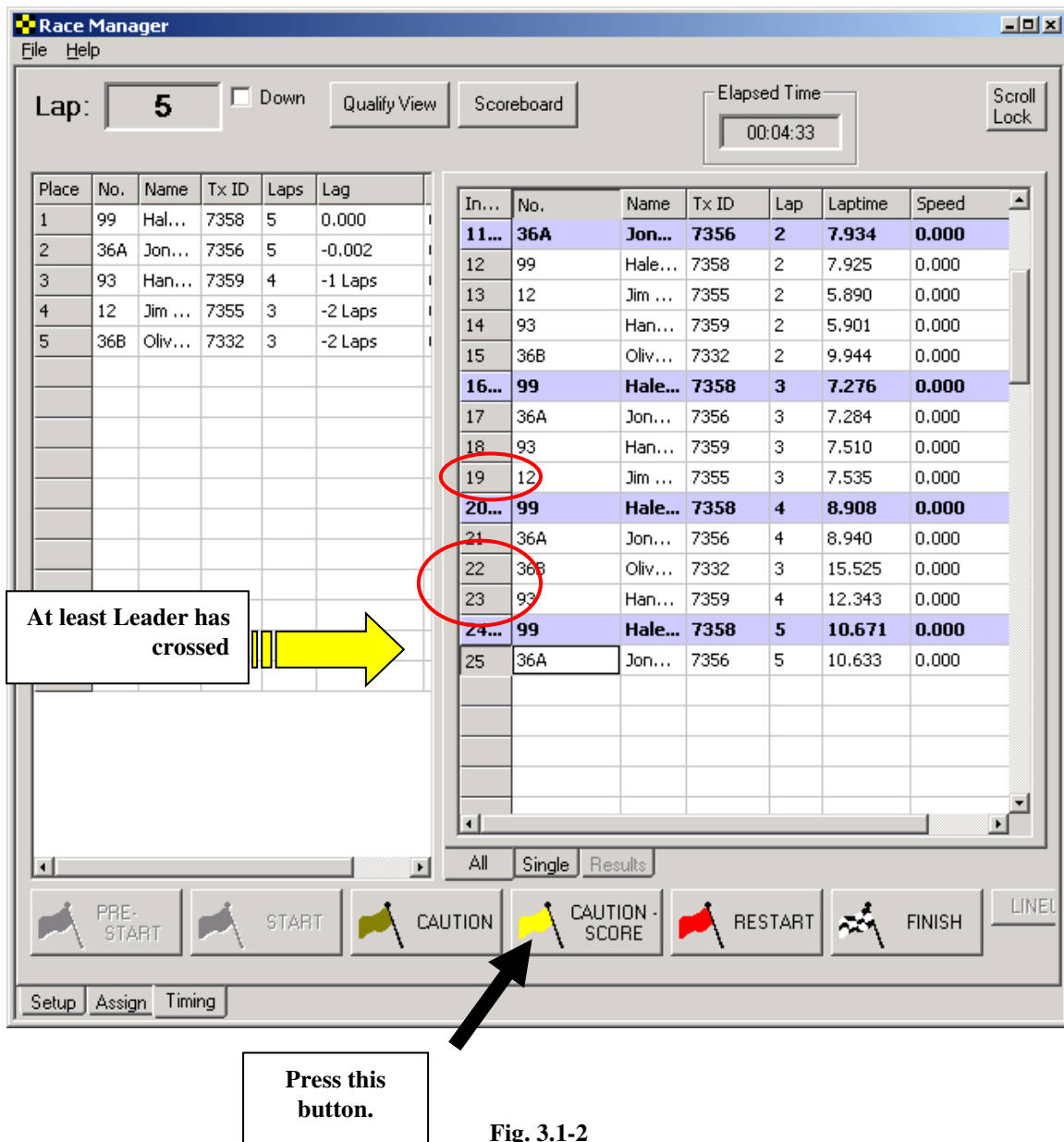

Fig. 3.1-2

The lineup screen will pop up showing the order. See fig 3.1-3 below. Note how cars 99 and 36A are first and second and in the order they crossed before the caution. Now cars 36B, 93 are drawn from the previous crossing. And car 12 comes in at the end.

Lineup					
Original					
Pos	No.	Lag		Pos	No.
1	99	0.000		1	99
2	36A	-0.002		2	36.
3	36B	-1 Laps		3	36I
4	93	-17:36.979		4	93
5	12	-1 Laps		5	12

Fig 3.1-5

3. In the case where it is decided that the caution will not be scored and the leader has crossed before the caution is thrown, hit the non-scoring **Caution** button. Fig 3.1-6.

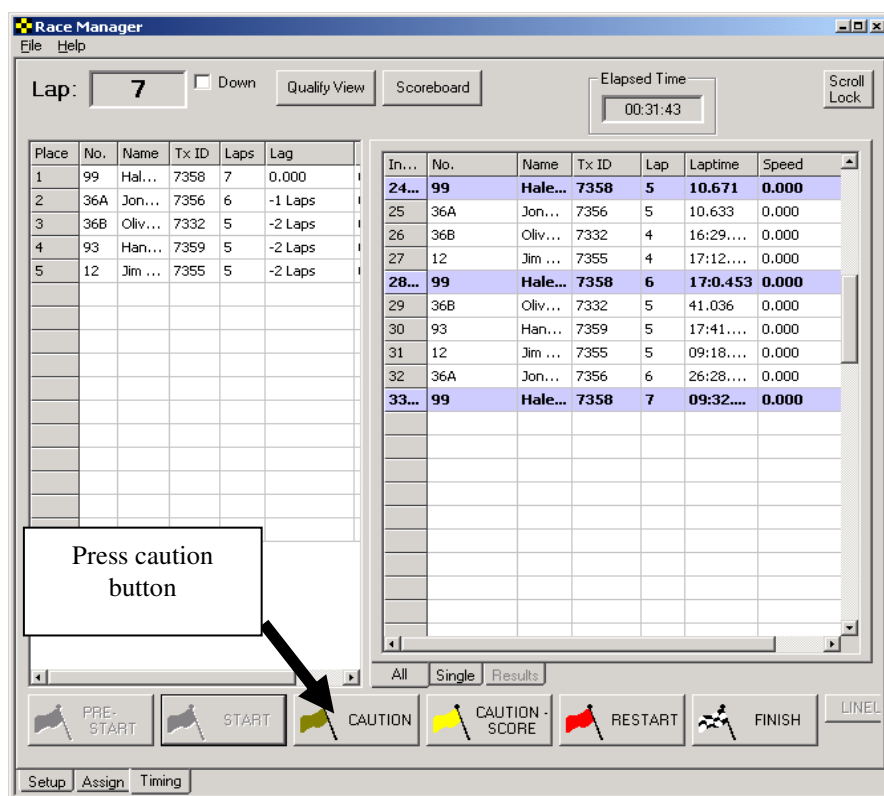

Fig 3.1-6 – Only leader has crossed

The partial lap will automatically be deleted. Fig 3.1-7.

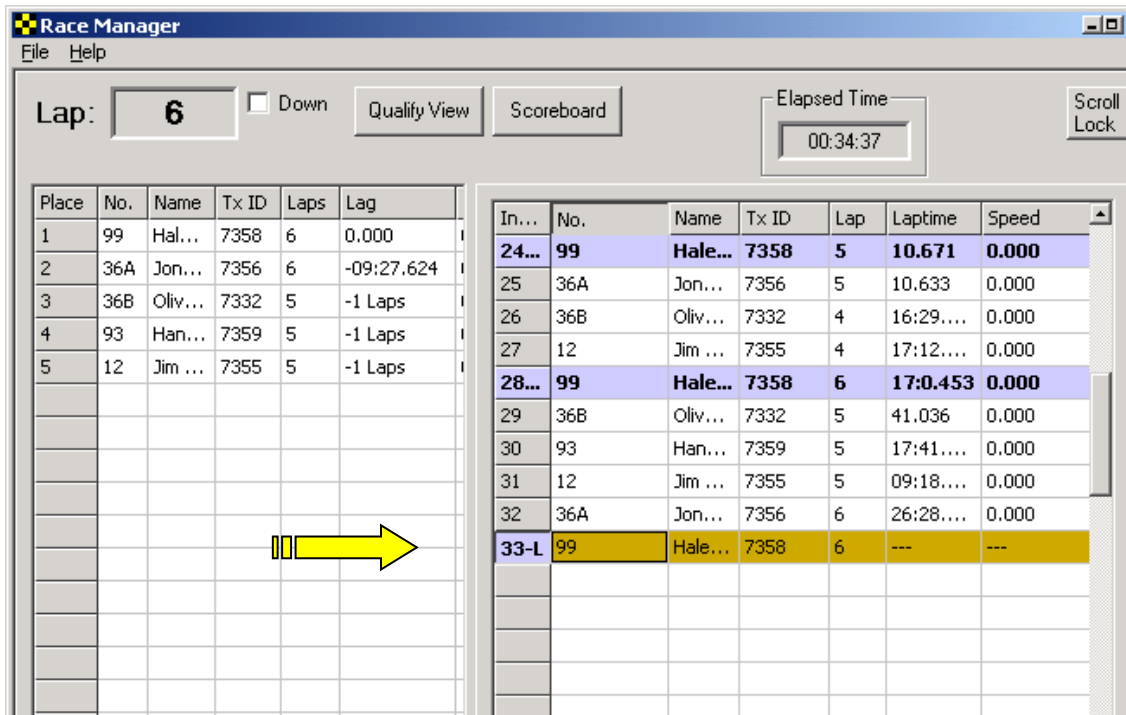

Fig 3.1-7

All subsequent crossings will also not be scored.

Note that if you accidentally press the “Caution” button too late and more than 1 car has gone by that is ok. The partial lap will still automatically be deleted. Fig 3.1-8

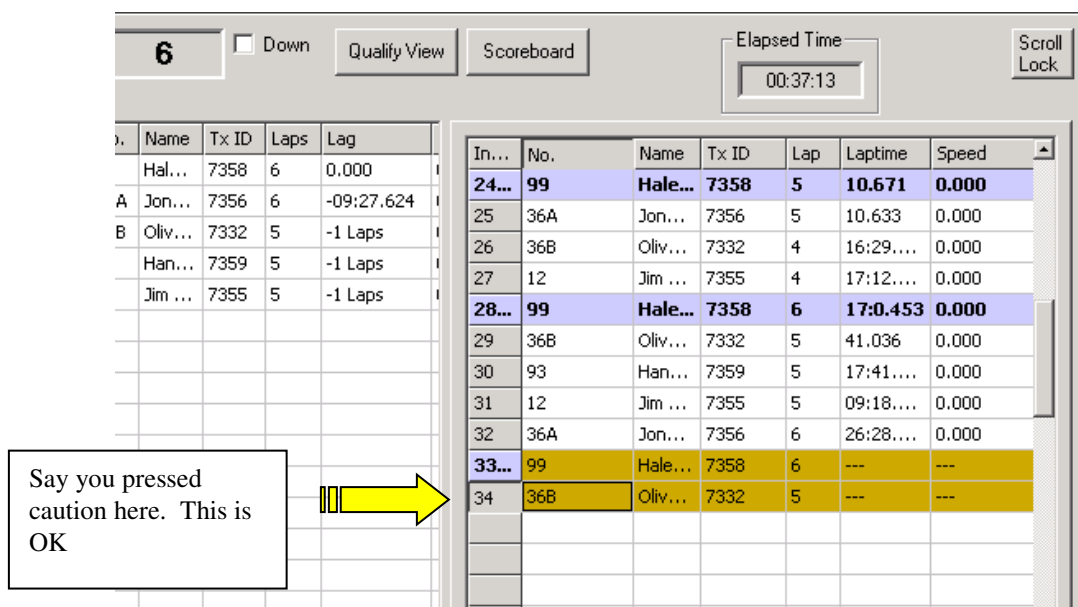

Fig 3.1-8

The lineup in this case is based on the previous lap completed (lap 6 – index 28). Fig 3.1-9 below.

Lineup				
Original				
Pos	No.	Lag		Pos
1	99	0.000		1
2	36B	-1 Laps		2
3	93	-1 Laps		3
4	12	-1 Laps		4
5	36A	-09:27.624		5

**Fig 3.1-9**

Note that anything can be changed by highlighting the crossings you want to change and right clicking the mouse button on the crossings screen. Just select how you want to change the highlighted crossings. You can correct mistakes you might have made. Fig 3.1-10.

Place	No.	Name	Tx ID	Laps	Lag
1	99	Hal...	7358	6	0.000
2	36A	Jon...	7356	6	-09:27.624
3	36B	Oliv...	7332	5	-1 Laps
4	93	Han...	7359	5	-1 Laps
5	12	Jim ...	7355	5	-1 Laps

In...	No.	Name	Tx ID	Lap	Laptime	Speed
24...	99	Hale...	7358	5	10.671	0.000
25	36A	Jon...	7356	5	10.633	0.000
26	36B	Oliv...	7332	4	16:29...	0.000
27	12	Jim ...	7355	4	17:12...	0.000
28...	99	Hale...	7358	6	17:0.453	0.000
29	36B	Oliv...	7332	5	41.036	0.000
30	93	Han...	7359	5	17:41...	0.000
31	12	Jim ...	7355	5	09:18...	0.000
32	36A	Jon...	7356	6	26:28...	0.000
33...	99	Hale...	7358	6	---	---
34	36B	Oliv...	7332	5	---	---

Set Pre-start  
Set Green  
Set Caution  
Set Caution - Score  
Set Restart  
Insert Manual Cross  
Delete Crossing

Select what you want the crossings changed. to.

PRE-START START CAUTION CAUTION - SCORE RESTART FINISH

Setup Assign Timing

**Fig 3.1-10**